



This is a digital copy of a book that was preserved for generations on library shelves before it was carefully scanned by Google as part of a project to make the world's books discoverable online.

It has survived long enough for the copyright to expire and the book to enter the public domain. A public domain book is one that was never subject to copyright or whose legal copyright term has expired. Whether a book is in the public domain may vary country to country. Public domain books are our gateways to the past, representing a wealth of history, culture and knowledge that's often difficult to discover.

Marks, notations and other marginalia present in the original volume will appear in this file - a reminder of this book's long journey from the publisher to a library and finally to you.

Usage guidelines

Google is proud to partner with libraries to digitize public domain materials and make them widely accessible. Public domain books belong to the public and we are merely their custodians. Nevertheless, this work is expensive, so in order to keep providing this resource, we have taken steps to prevent abuse by commercial parties, including placing technical restrictions on automated querying.

We also ask that you:

- + *Make non-commercial use of the files* We designed Google Book Search for use by individuals, and we request that you use these files for personal, non-commercial purposes.
- + *Refrain from automated querying* Do not send automated queries of any sort to Google's system: If you are conducting research on machine translation, optical character recognition or other areas where access to a large amount of text is helpful, please contact us. We encourage the use of public domain materials for these purposes and may be able to help.
- + *Maintain attribution* The Google "watermark" you see on each file is essential for informing people about this project and helping them find additional materials through Google Book Search. Please do not remove it.
- + *Keep it legal* Whatever your use, remember that you are responsible for ensuring that what you are doing is legal. Do not assume that just because we believe a book is in the public domain for users in the United States, that the work is also in the public domain for users in other countries. Whether a book is still in copyright varies from country to country, and we can't offer guidance on whether any specific use of any specific book is allowed. Please do not assume that a book's appearance in Google Book Search means it can be used in any manner anywhere in the world. Copyright infringement liability can be quite severe.

About Google Book Search

Google's mission is to organize the world's information and to make it universally accessible and useful. Google Book Search helps readers discover the world's books while helping authors and publishers reach new audiences. You can search through the full text of this book on the web at <http://books.google.com/>

Pa
L92a
1838

JP

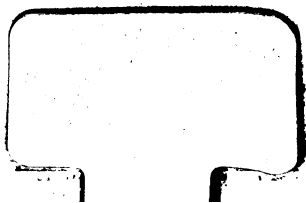
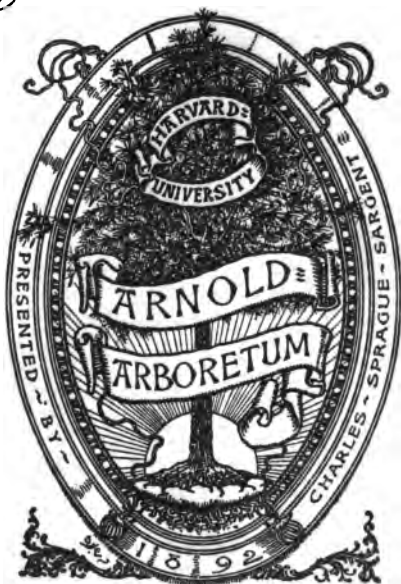

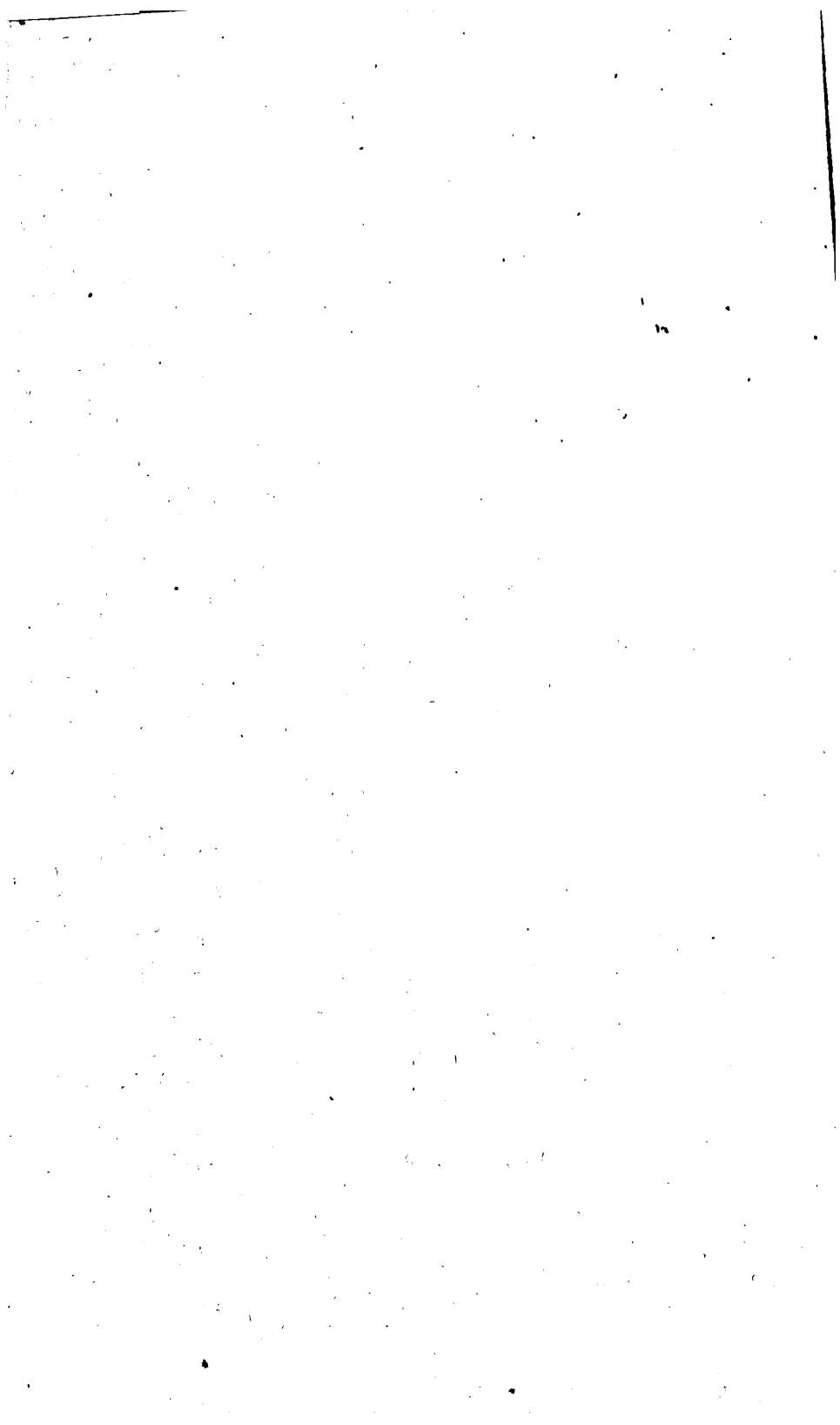



**ARBORETUM ET FRUTICETUM
BRITANNICUM;**

OR,

THE TREES AND SHRUBS OF BRITAIN,
Native and foreign, Hardy and Half-Hardy,
PICTORIALLY AND BOTANICALLY DELINEATED,
AND SCIENTIFICALLY AND POPULARLY DESCRIBED;

WITH

THEIR PROPAGATION, CULTURE, MANAGEMENT,
AND USES IN THE ARTS, IN USEFUL AND ORNAMENTAL PLANTATIONS, AND IN
LANDSCAPE-GARDENING;

PRECEDED BY A

HISTORICAL AND GEOGRAPHICAL OUTLINE
OF THE TREES AND SHRUBS OF TEMPERATE CLIMATES
THROUGHOUT THE WORLD.

By J. C. LOUDON, F.L. & H.S., &c.

AUTHOR OF THE ENCYCLOPÆDIAS OF GARDENING AND OF AGRICULTURE,
AND CONDUCTOR OF THE GARDENER'S MAGAZINE.

IN EIGHT VOLUMES :

FOUR OF LETTERPRESS, ILLUSTRATED BY ABOVE 2500 ENGRAVINGS;
AND FOUR OF OCTAVO AND QUARTO PLATES.

~~~~~  
VOL. V.

THE PLATES FROM *MAGNOLIA'CEÆ* TO *LEGUMINO'SÆ* INCLUSIVE.

---

LONDON:

PRINTED FOR THE AUTHOR;

AND SOLD BY

LONGMAN, ORME, BROWN, GREEN, AND LONGMANS;

THE PARTIALLY COLOURED AND COLOURED COPIES, BY  
JAMES RIDGWAY AND SONS.

1838.

K

Ra  
L92a  
1838

XXI. A.  
*Acacia dealbata*.  
The whitened Acacia.

71.



From a drawing by Zuccary, Lox & Hedges.

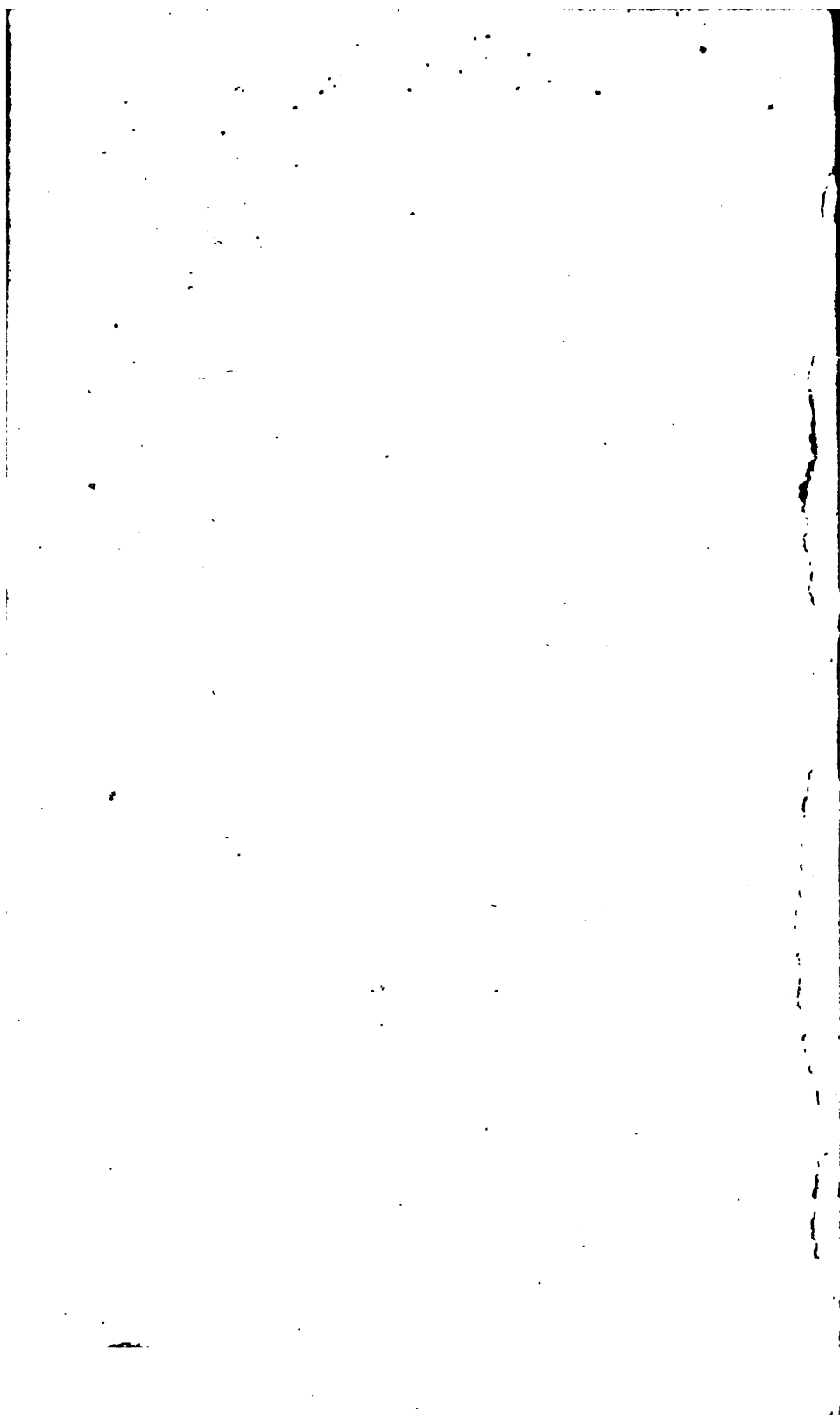



*Acer campéstre.*  
The common, or field, Maple.



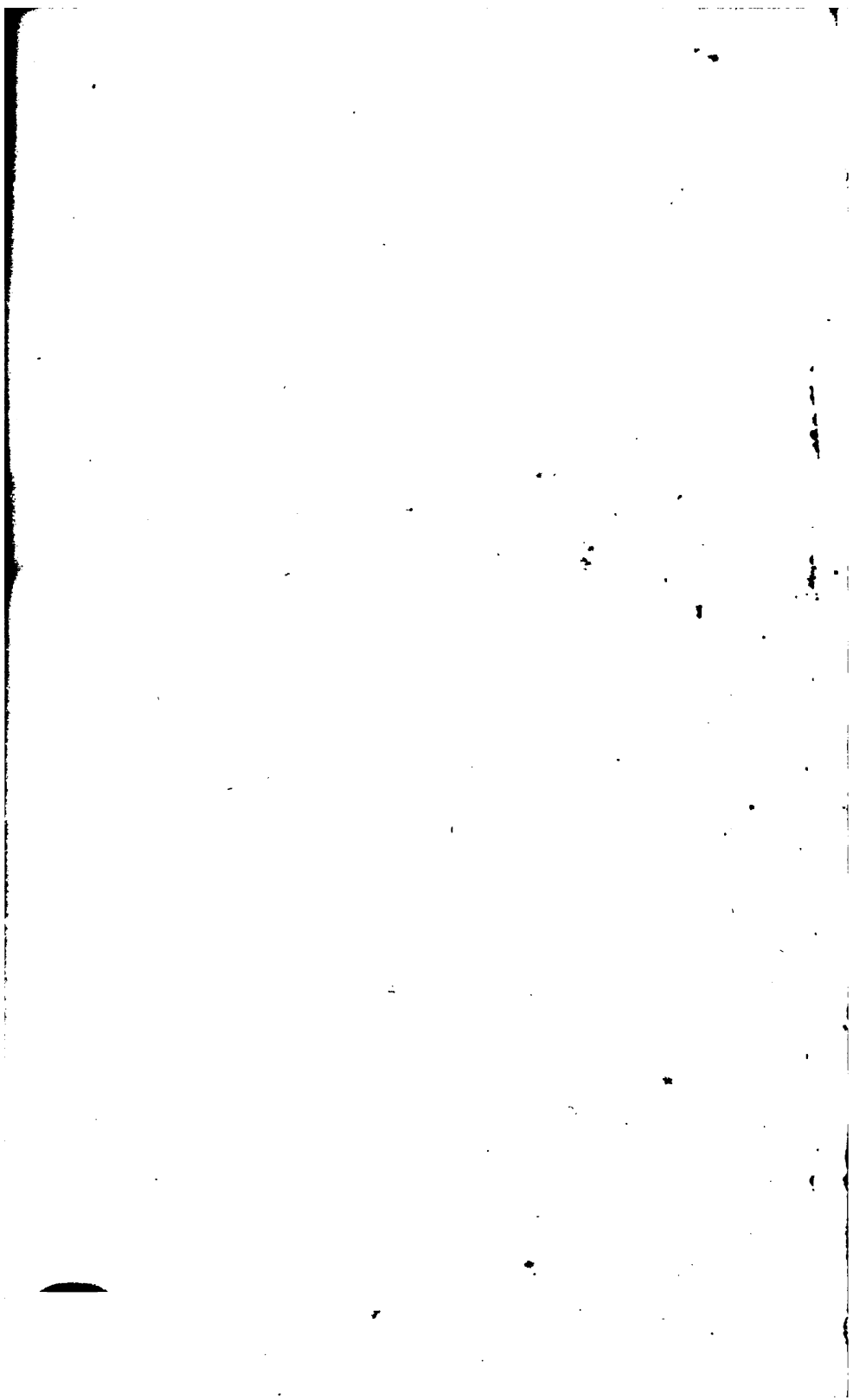



ft.

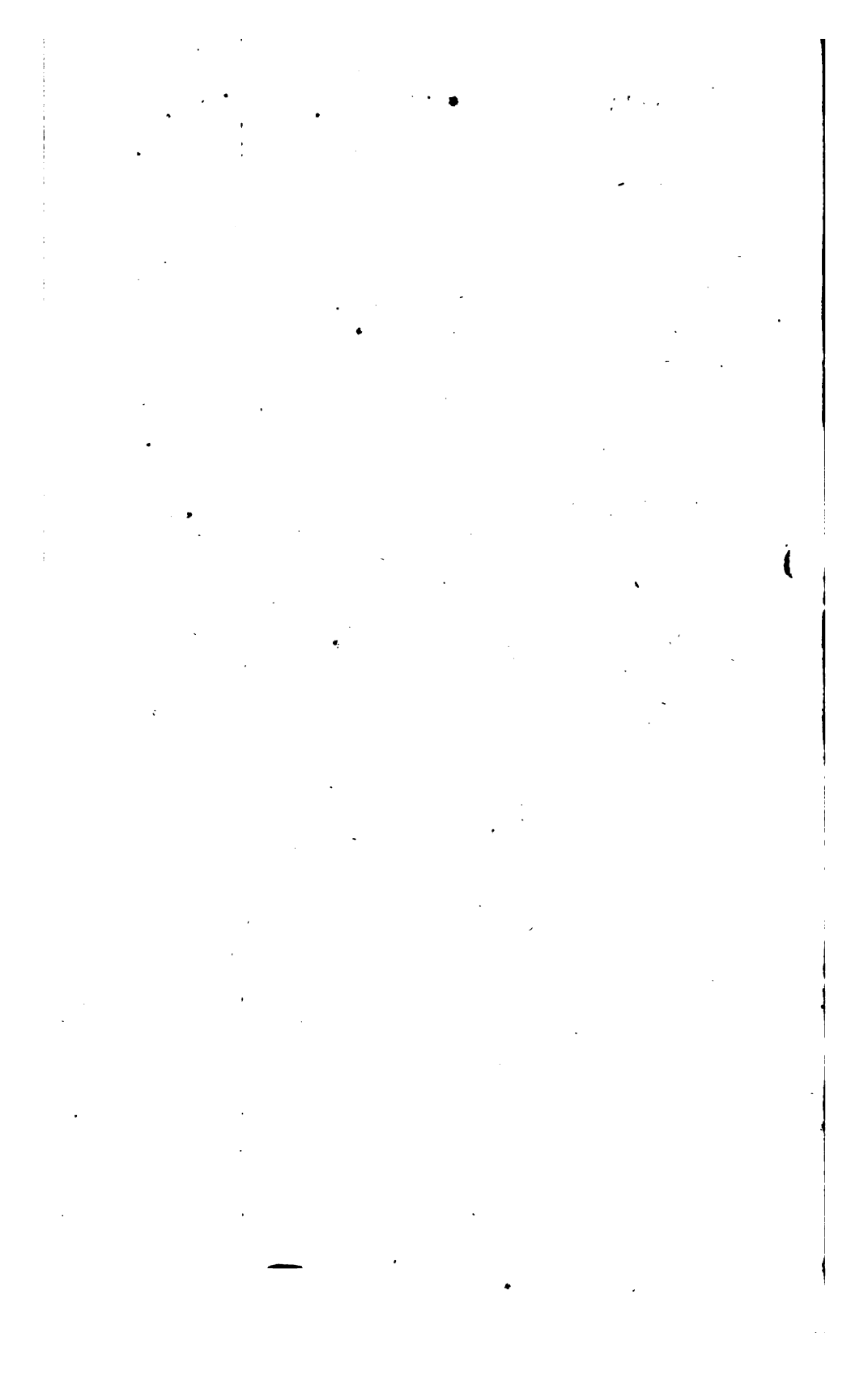

*Àcer créticum.*

The Cretan Maple.

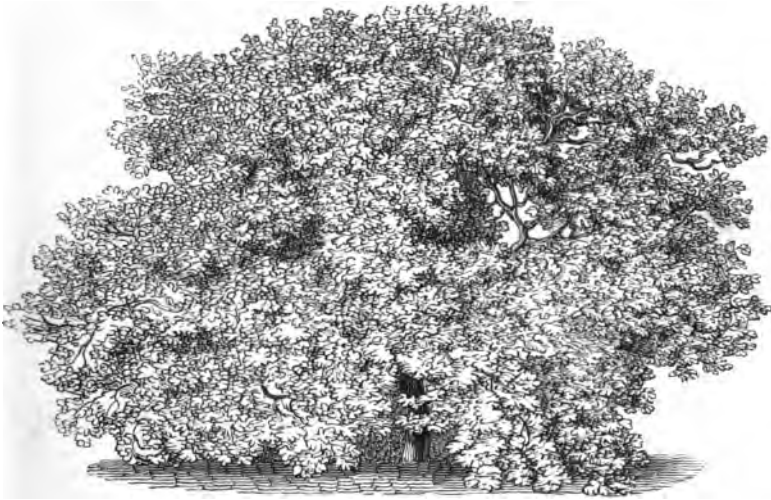

Full grown tree at Syon, 28 ft. high; diam. of the trunk, 2½ ft. and of the head, 48 ft.  
[Scale 1 in. to 12 ft.]



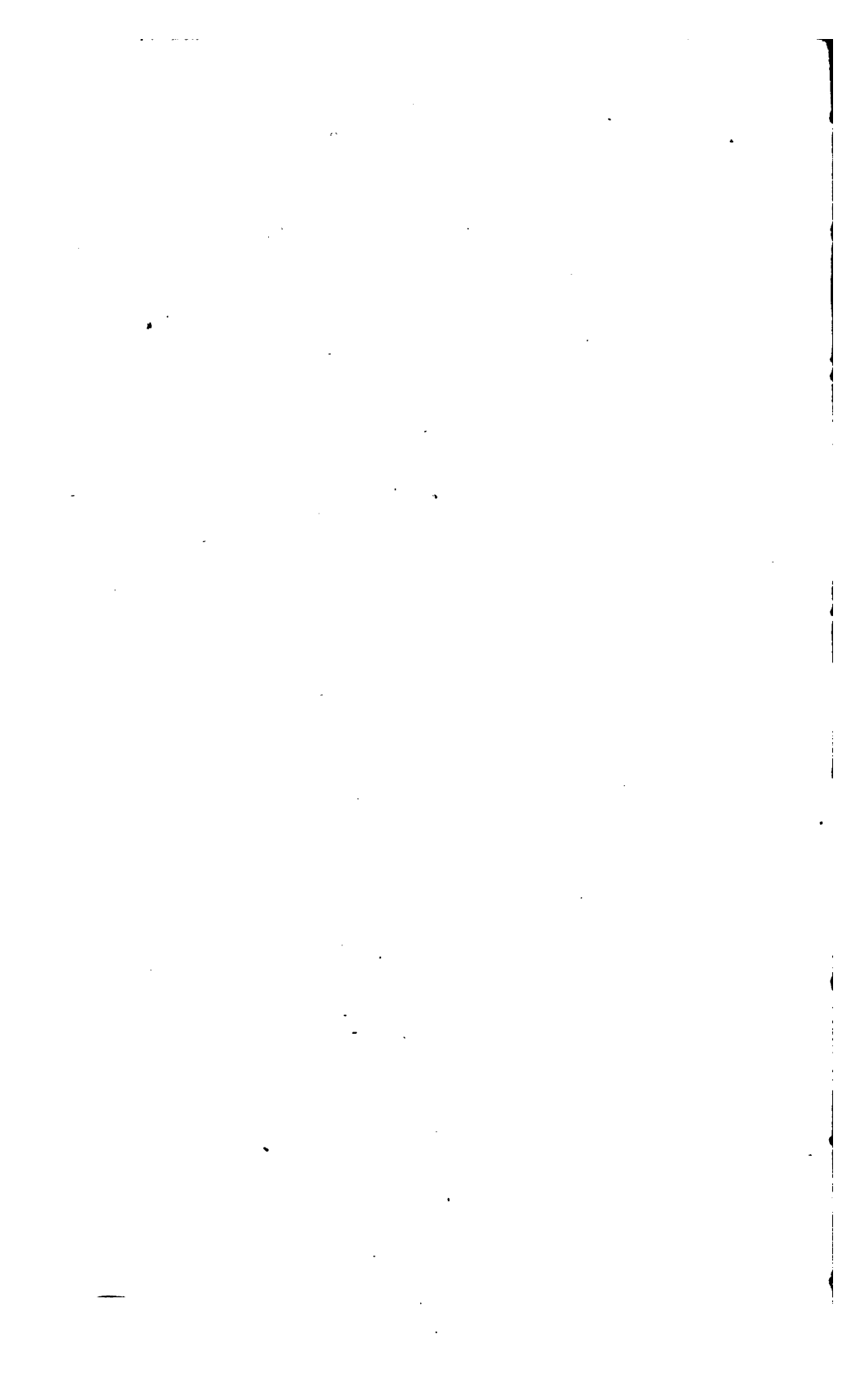

IV P  
*Acer eriocarpum.*  
The woolly-fruited Maple.



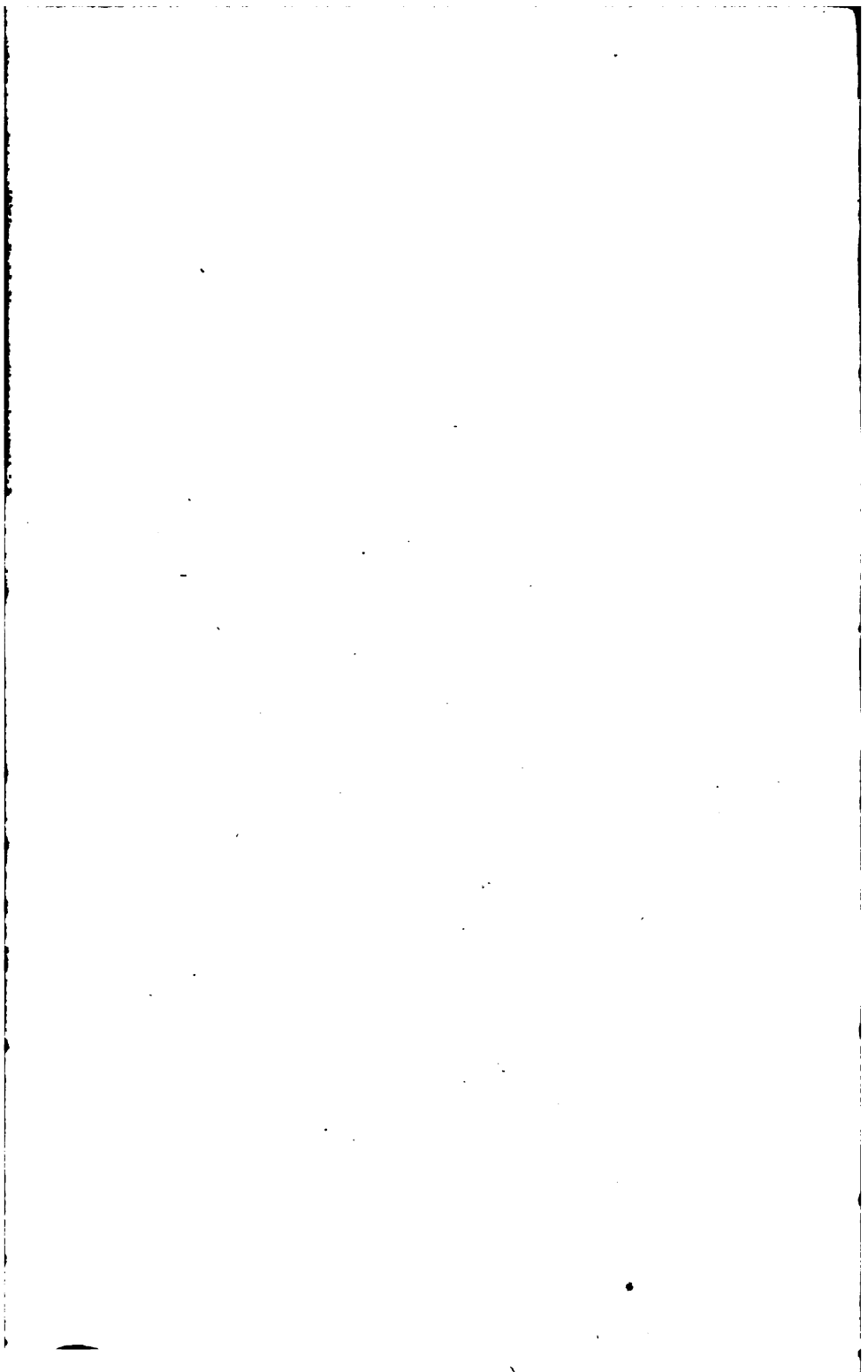



*Acer eriocárpou.*  
The woolly-fruited Maple.

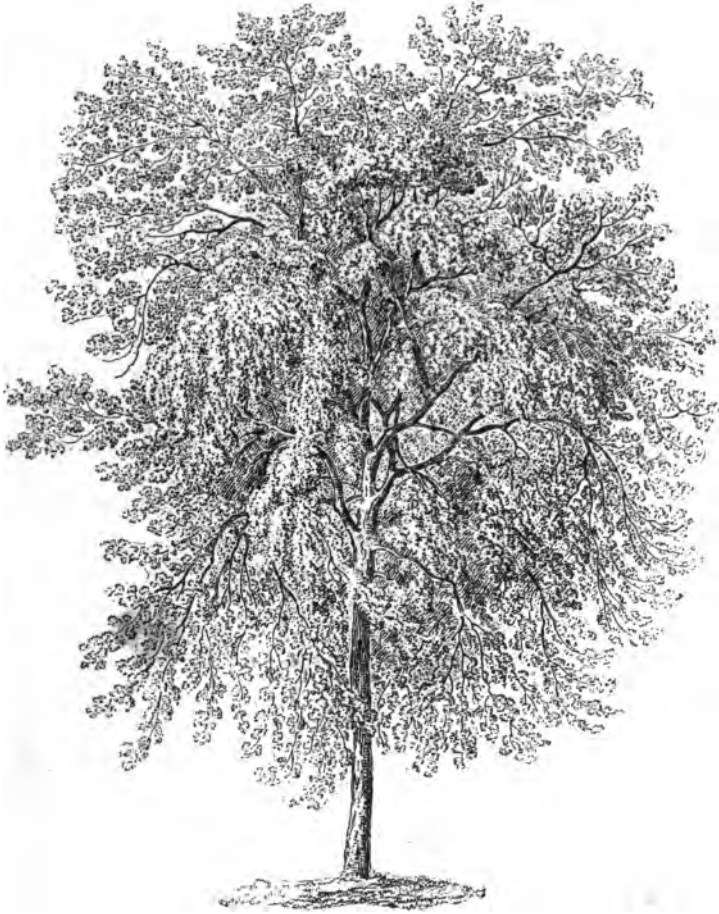

Full-grown tree at Kew, 56 ft. high; diam. of the trunk, 8 ft.; and of the head, 45 ft.  
[Scale 1 in. to 12 ft.]



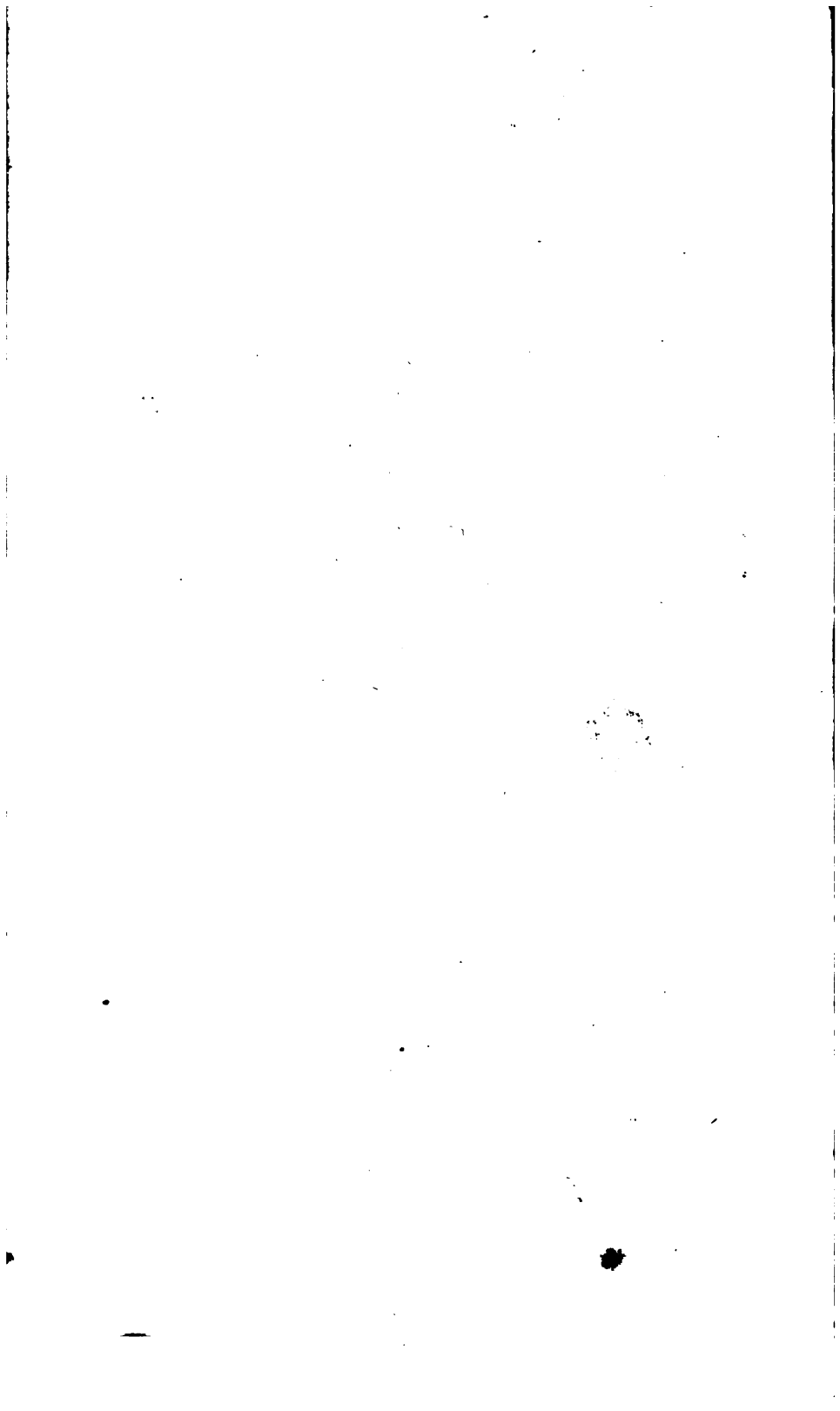

IV. 1.  
*Acer macrophyllum.*  
The large-leaved Maple.

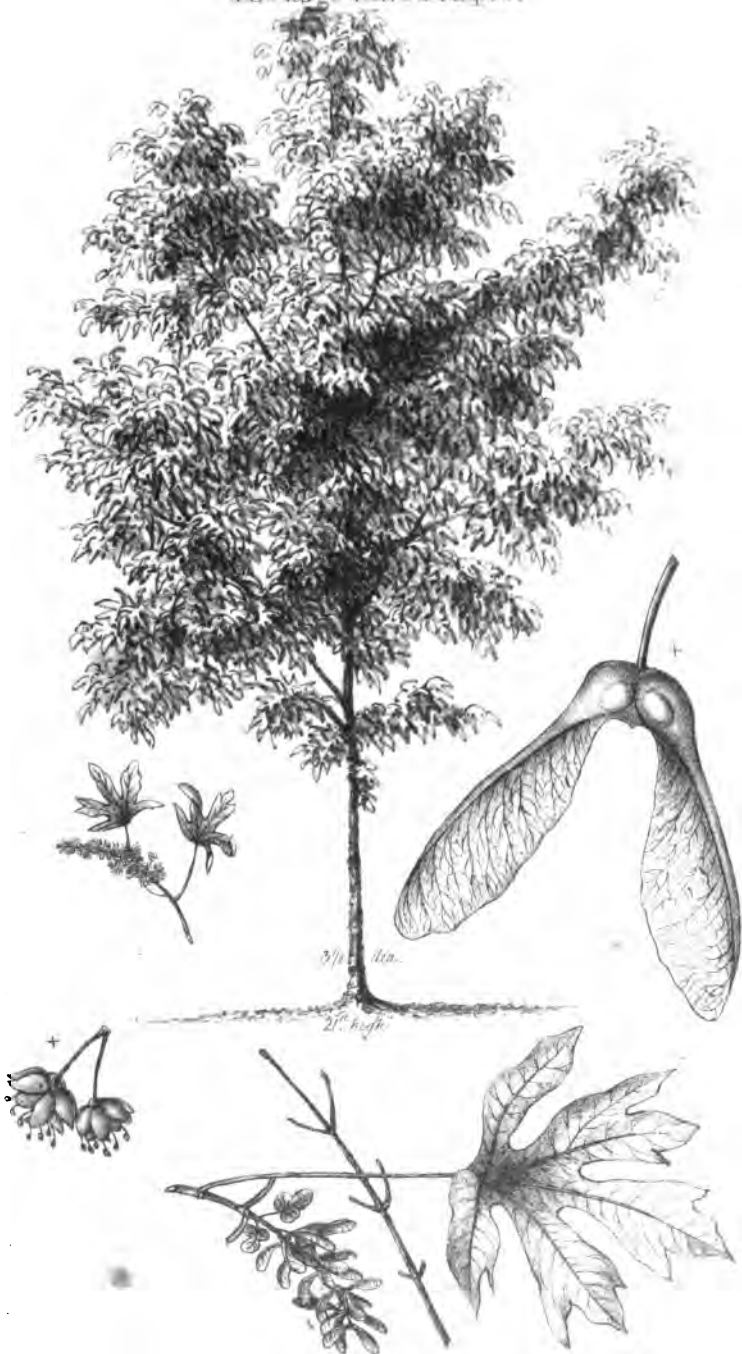

Printed from Zuccer's Botanical Atlas.

Ra  
L92a  
1838

XXI. A.  
*Acacia dealbata*.  
The whitened Acacia.



From a drawing by Z. S. 1825.

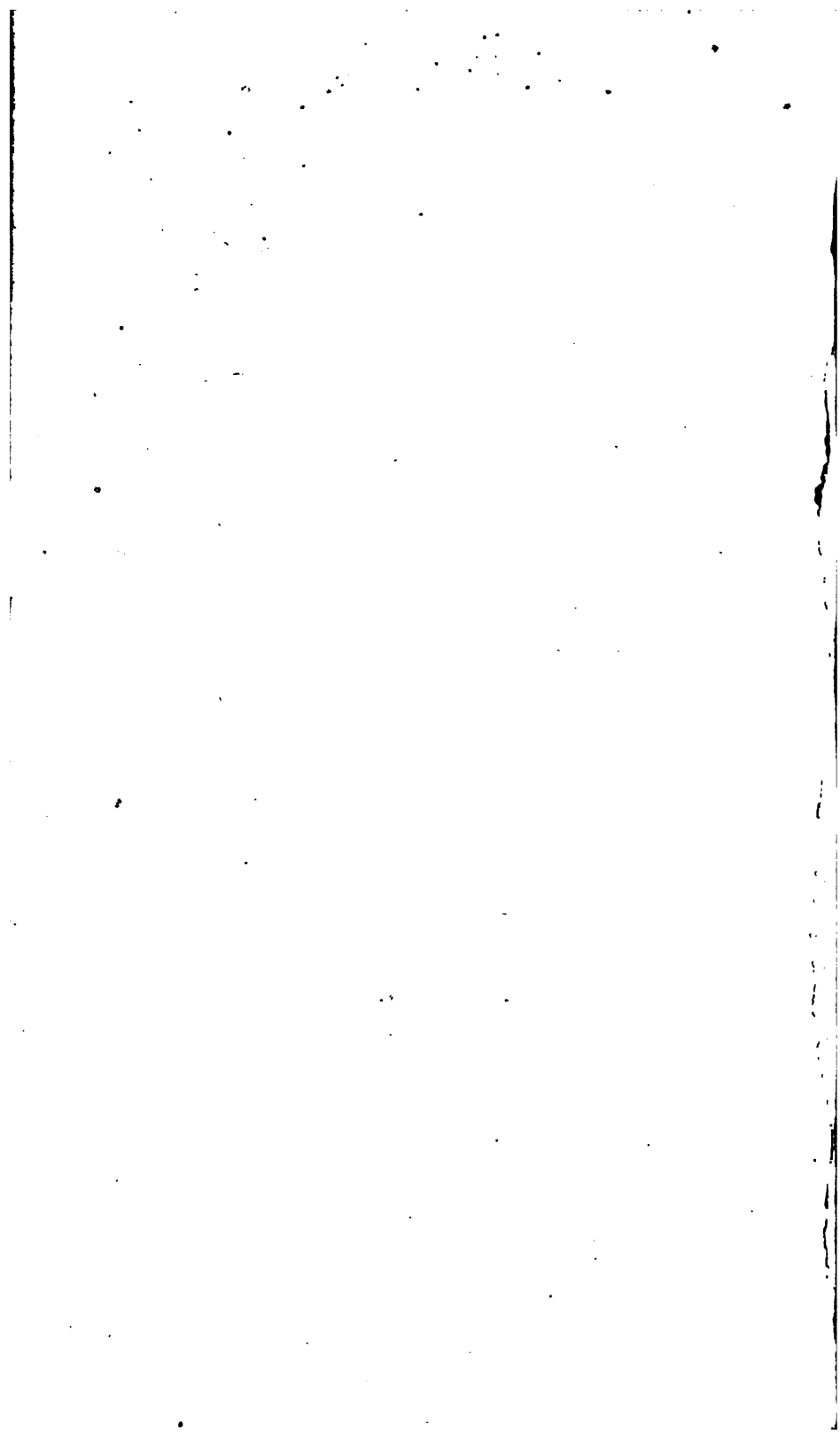

*Acer campéstre.*  
The common, or field, Maple.



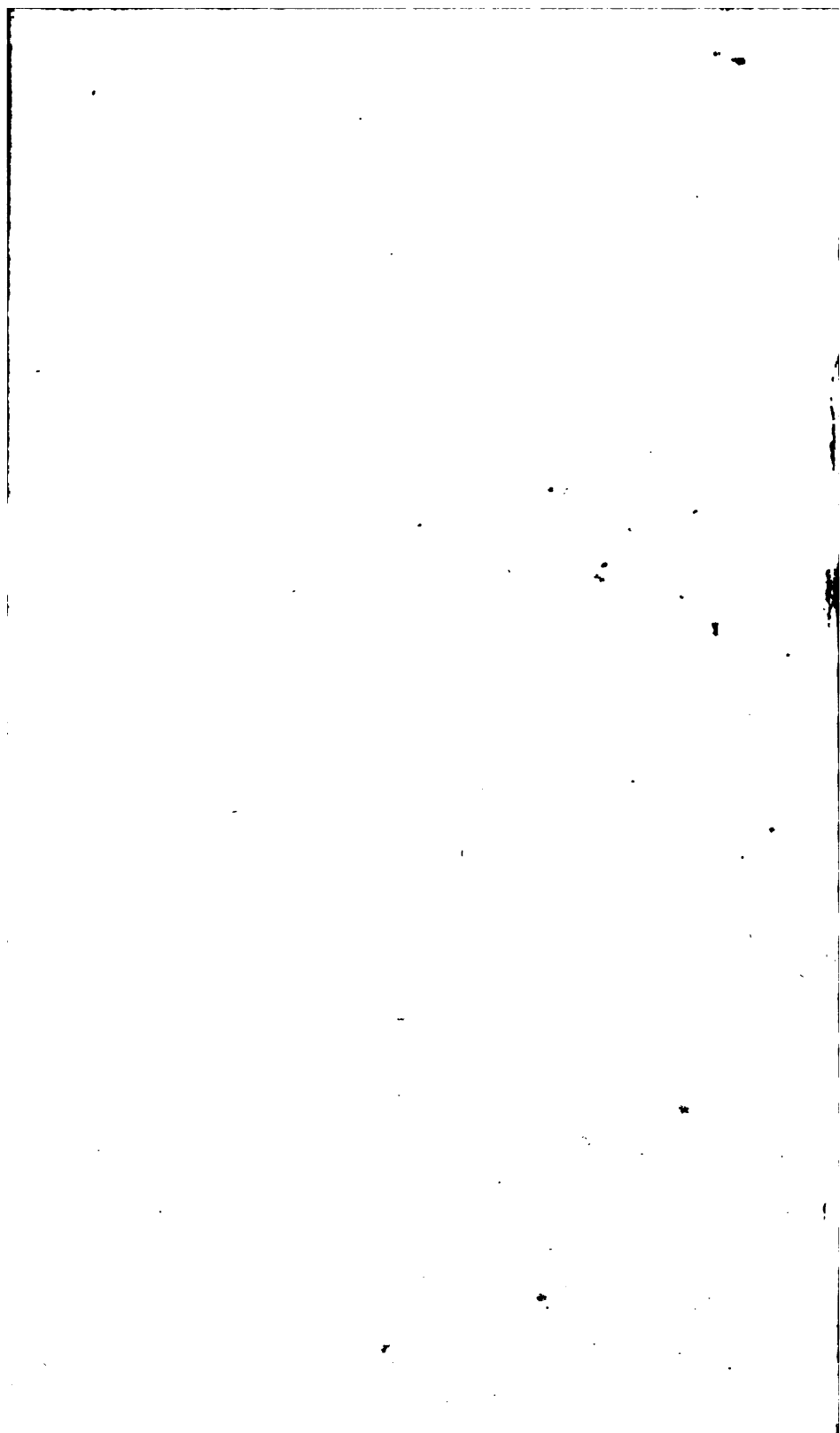





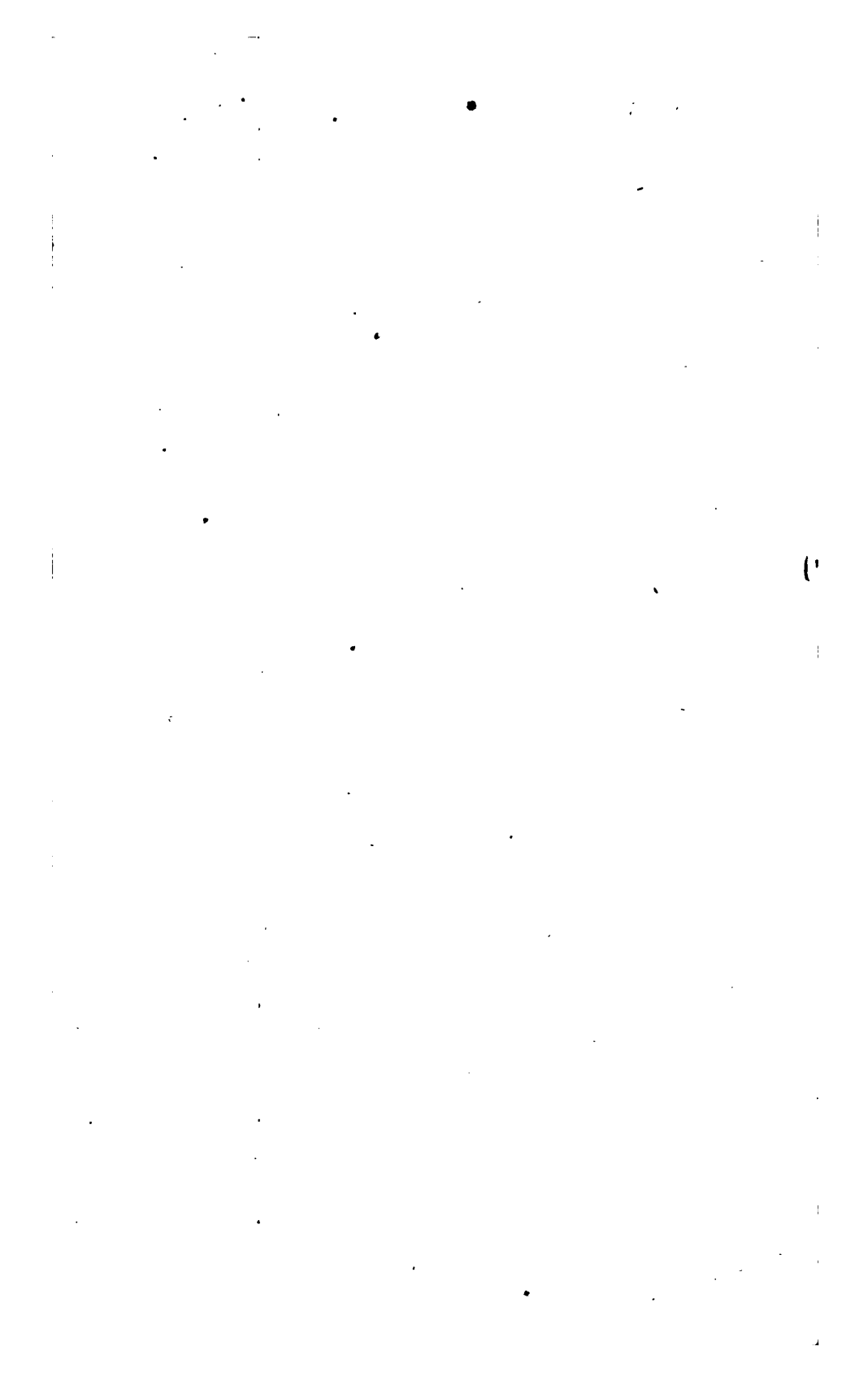

*Acer créticum.*

The Cretan Maple.

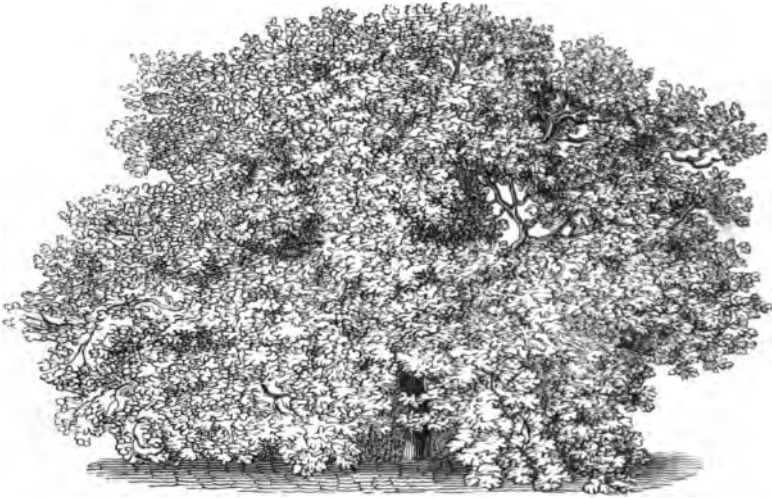

Full grown tree at Syon, 29 ft. high; diam. of the trunk, 2½ ft. and of the head, 48 ft.  
[Scale 1 in. to 12 ft.]



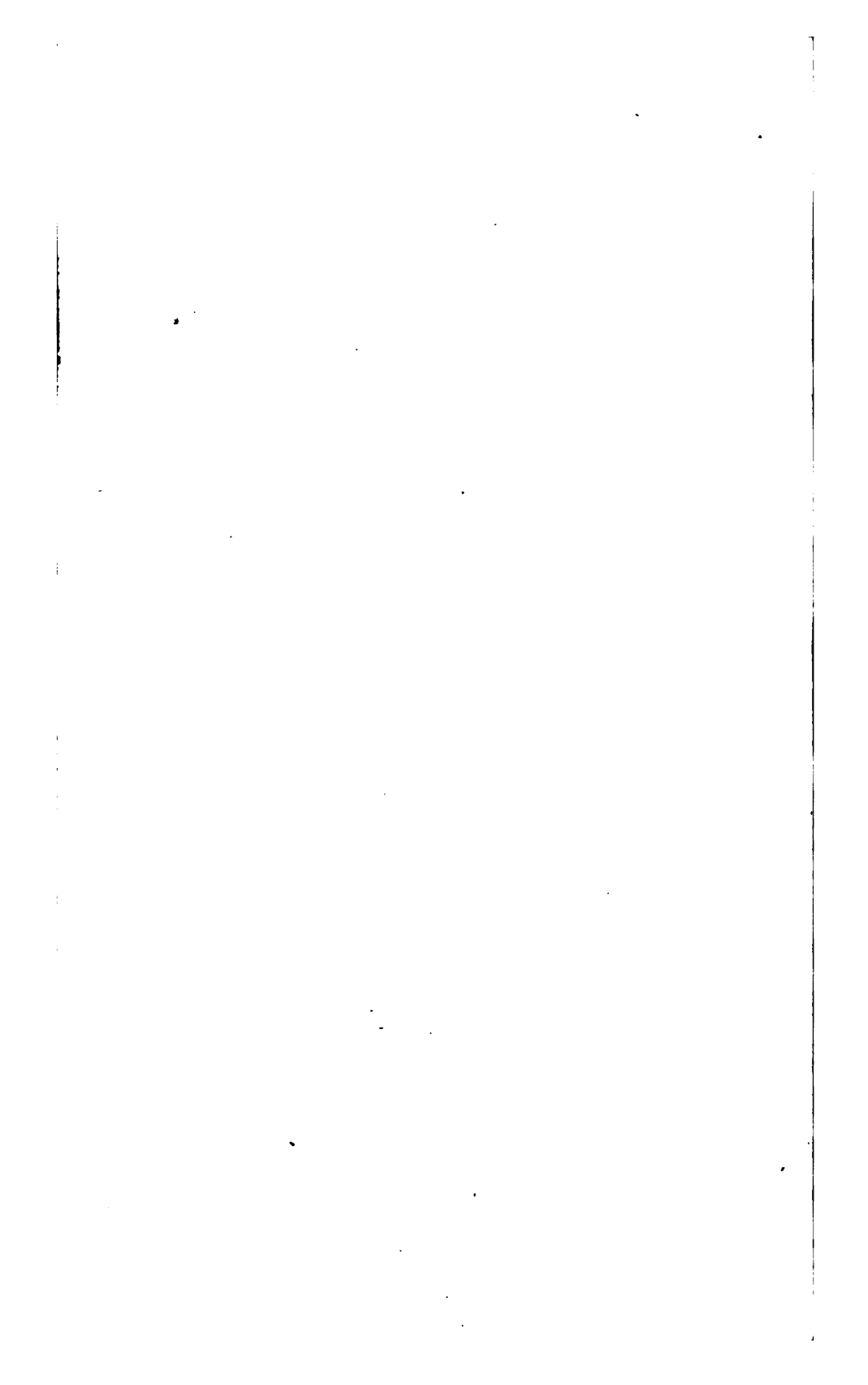

*Acer eriocarpon*.  
The woolly-fruited Maple.



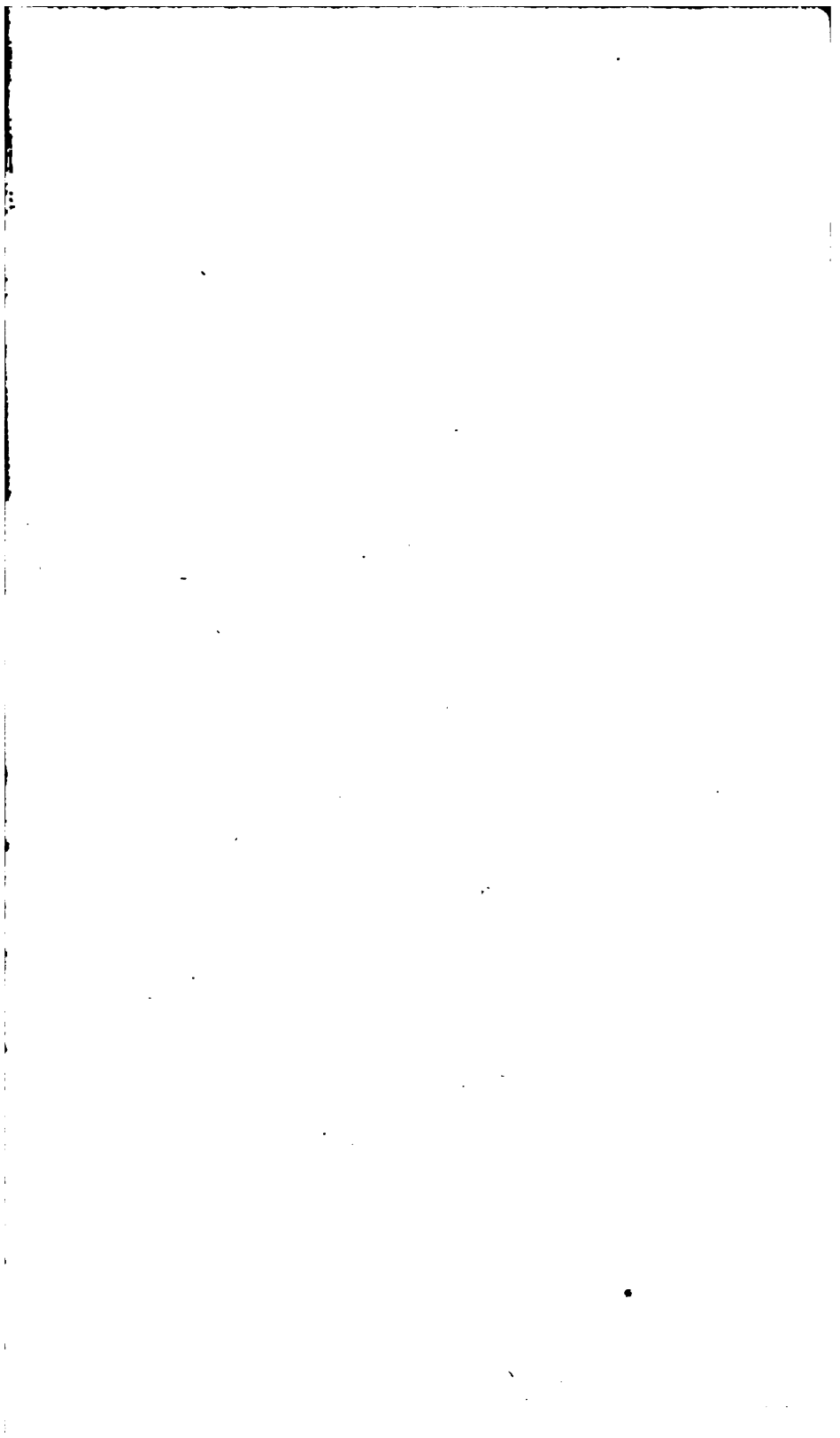

*Àcer eriocárpou.*  
The woolly-fruited Maple.

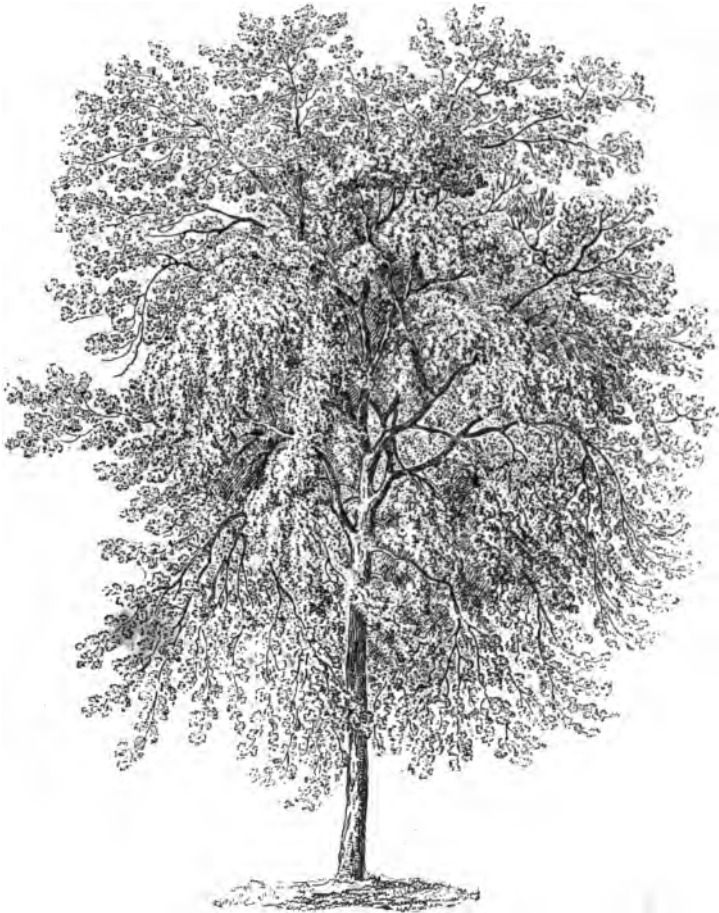

Full-grown tree at Kew, 56 ft. high; diam. of the trunk, 8 ft.; and of the head, 45 ft.  
[Scale 1 in. to 12 ft.]



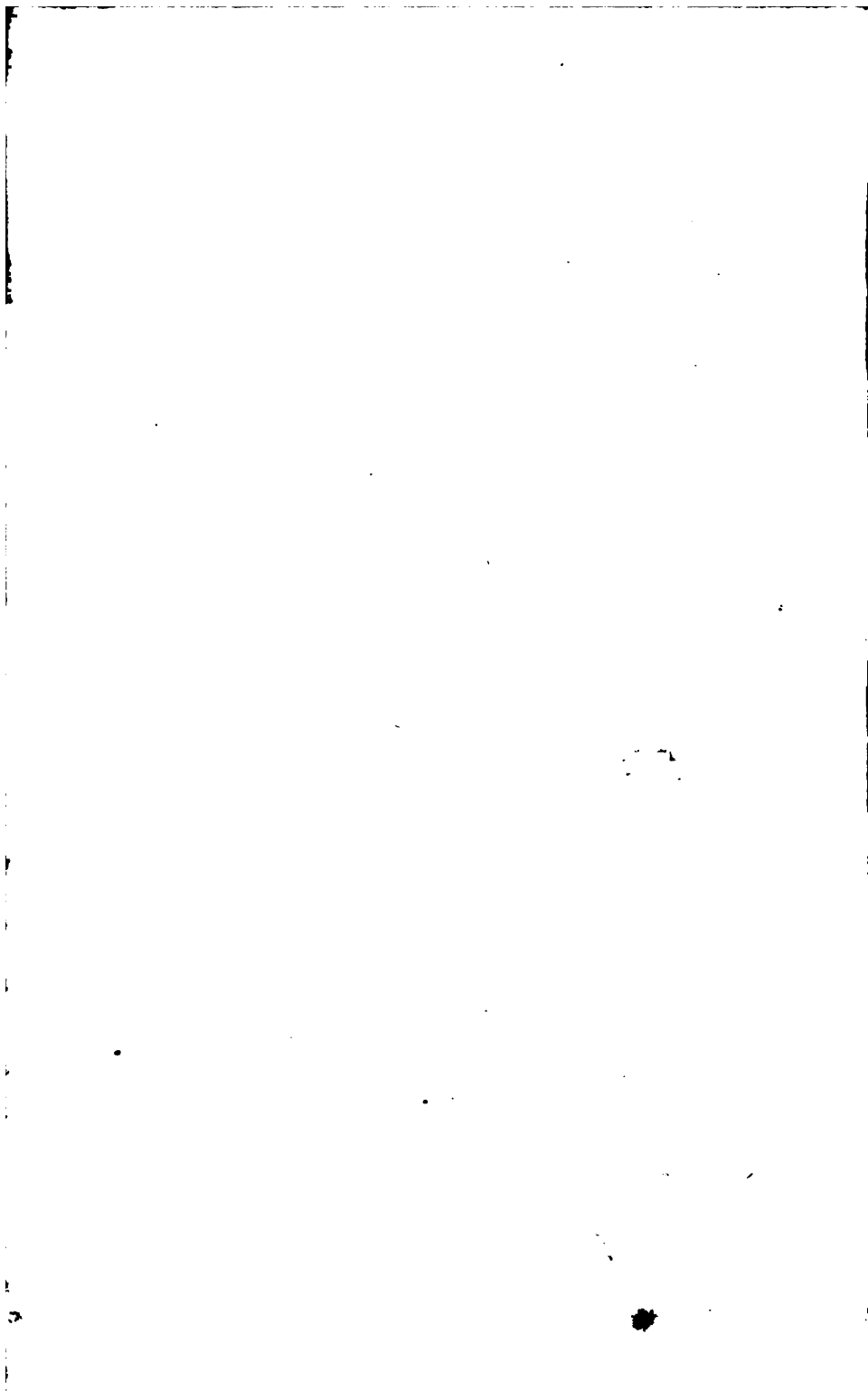



IV.1.  
*Acer macrophyllum*.  
The large-leaved Maple.

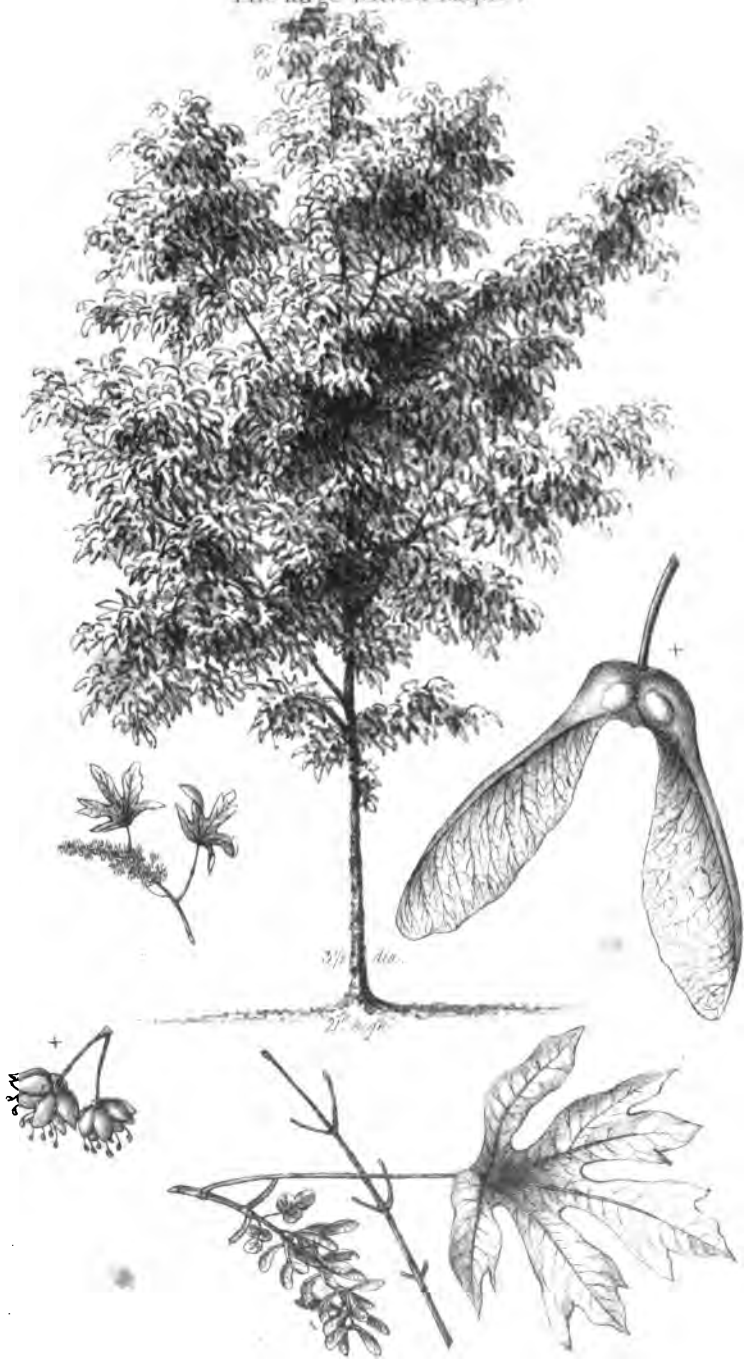
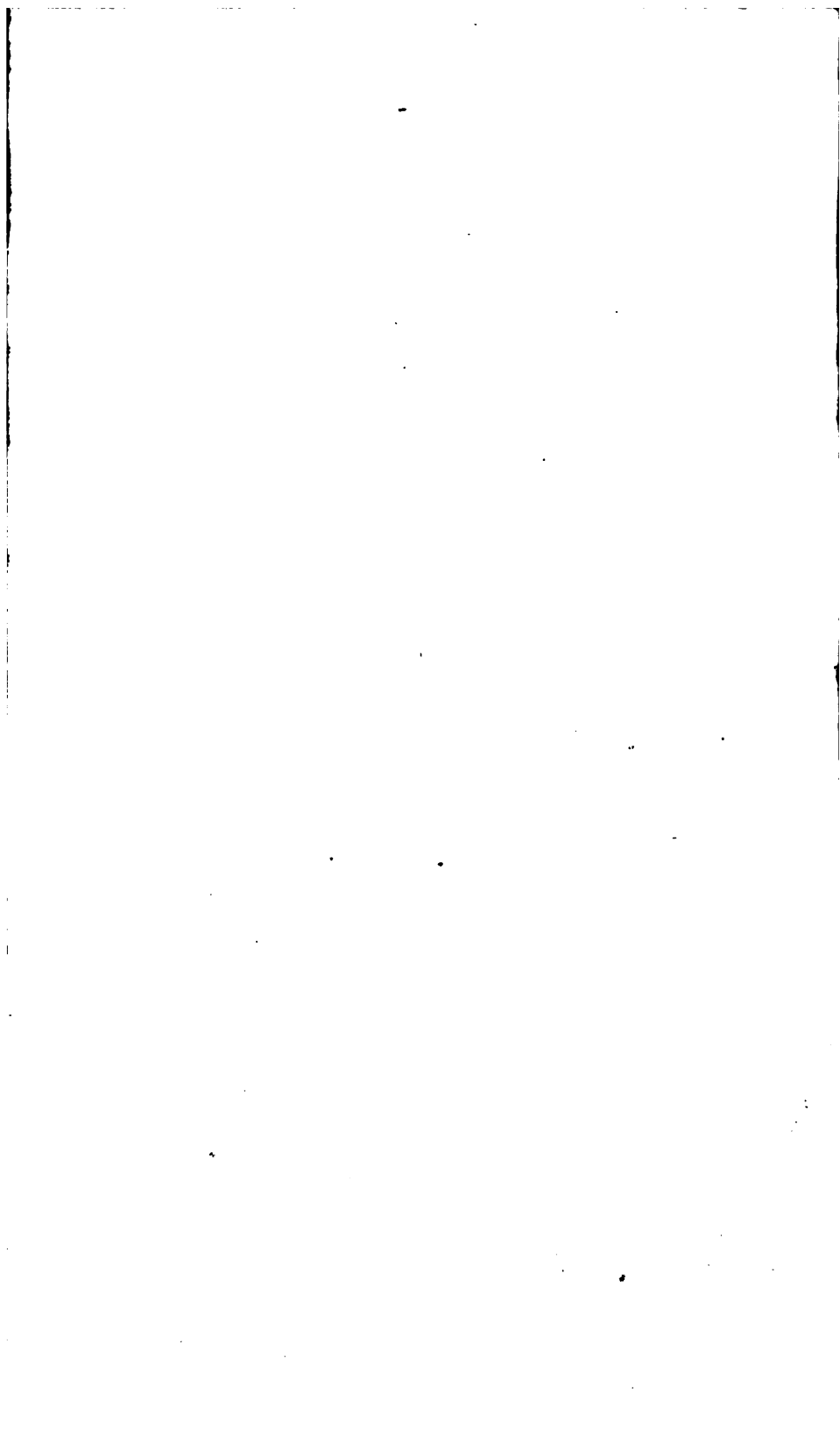

Illustration by Zuccer, 1860.



*Acer monspessulanum*.  
The Montpellier Maple.



Engraved from Zucc by D. S. Hoyle.



*Acer monspessulanum.*  
The Montpelier Maple.



Full grown tree at Ham House, 30 ft. high; diam. of the head, 40 ft.; and of the trunk, 1½ ft.  
[Scale 1 in. to 12 ft.]



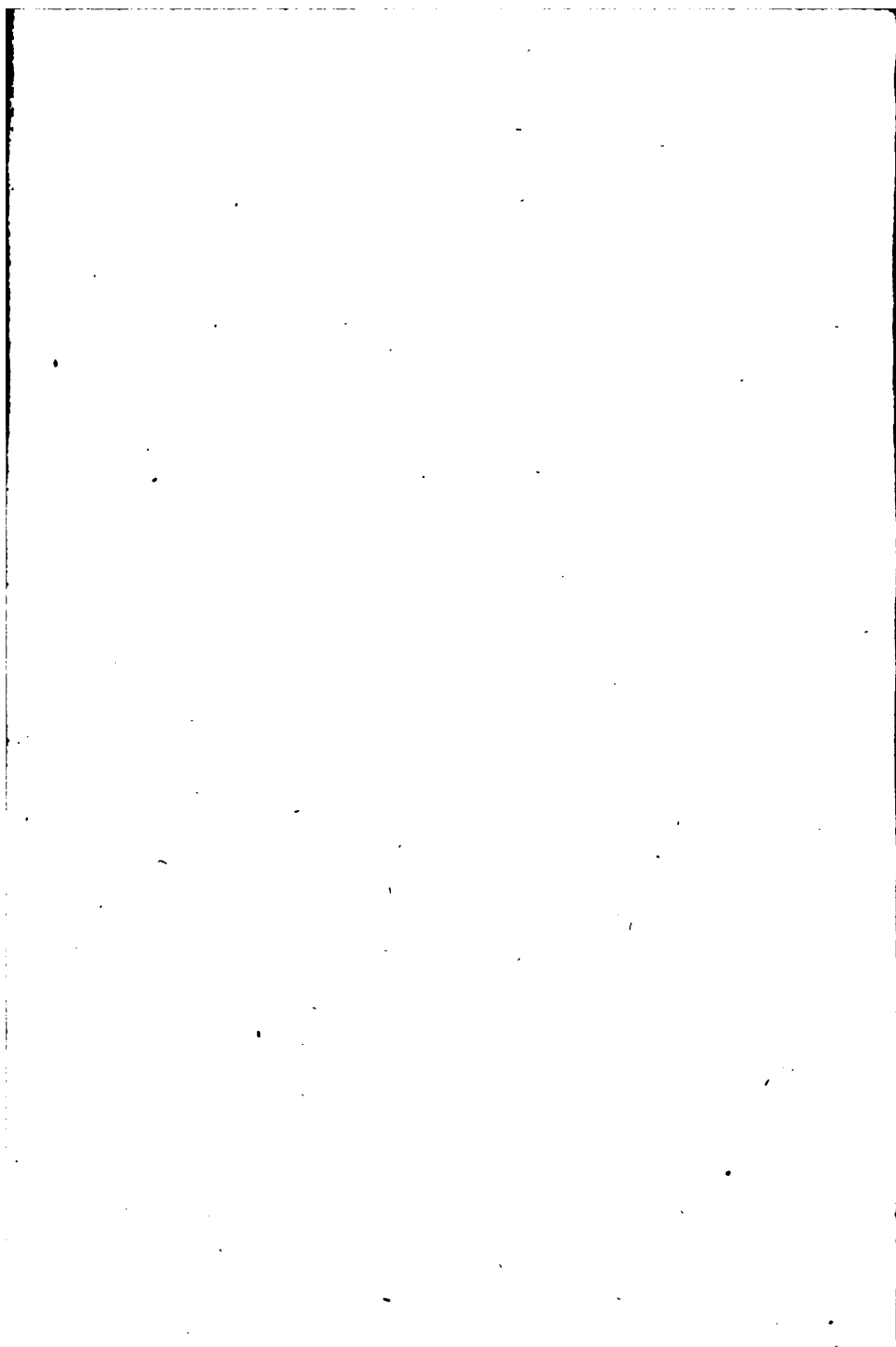

IV. N  
*Acer hybridum.*  
The hybrid Maple.

38

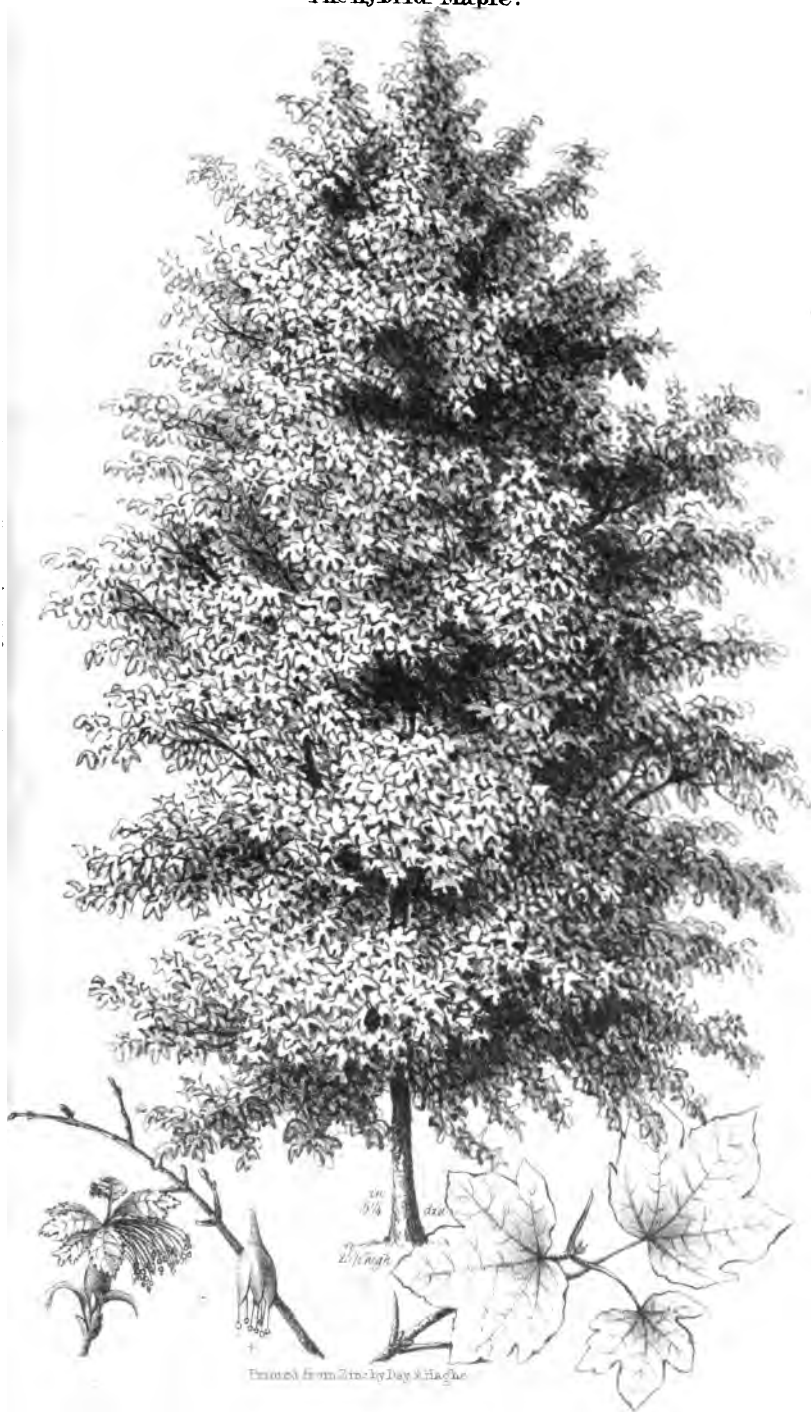

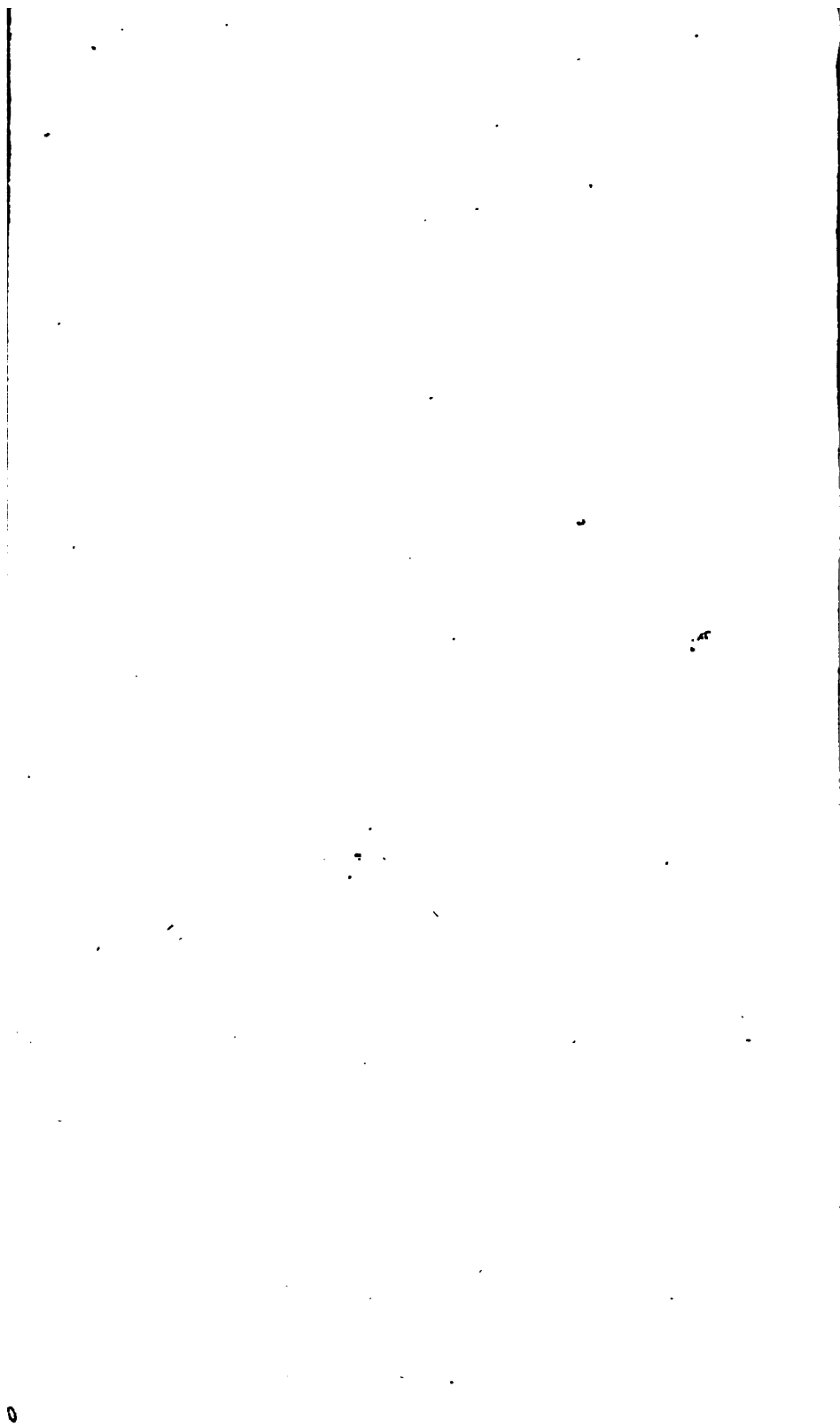



*Acer Ópulus.*  
The Guelder-rose-like Maple.



10 ft. high. 2½ in. diam.



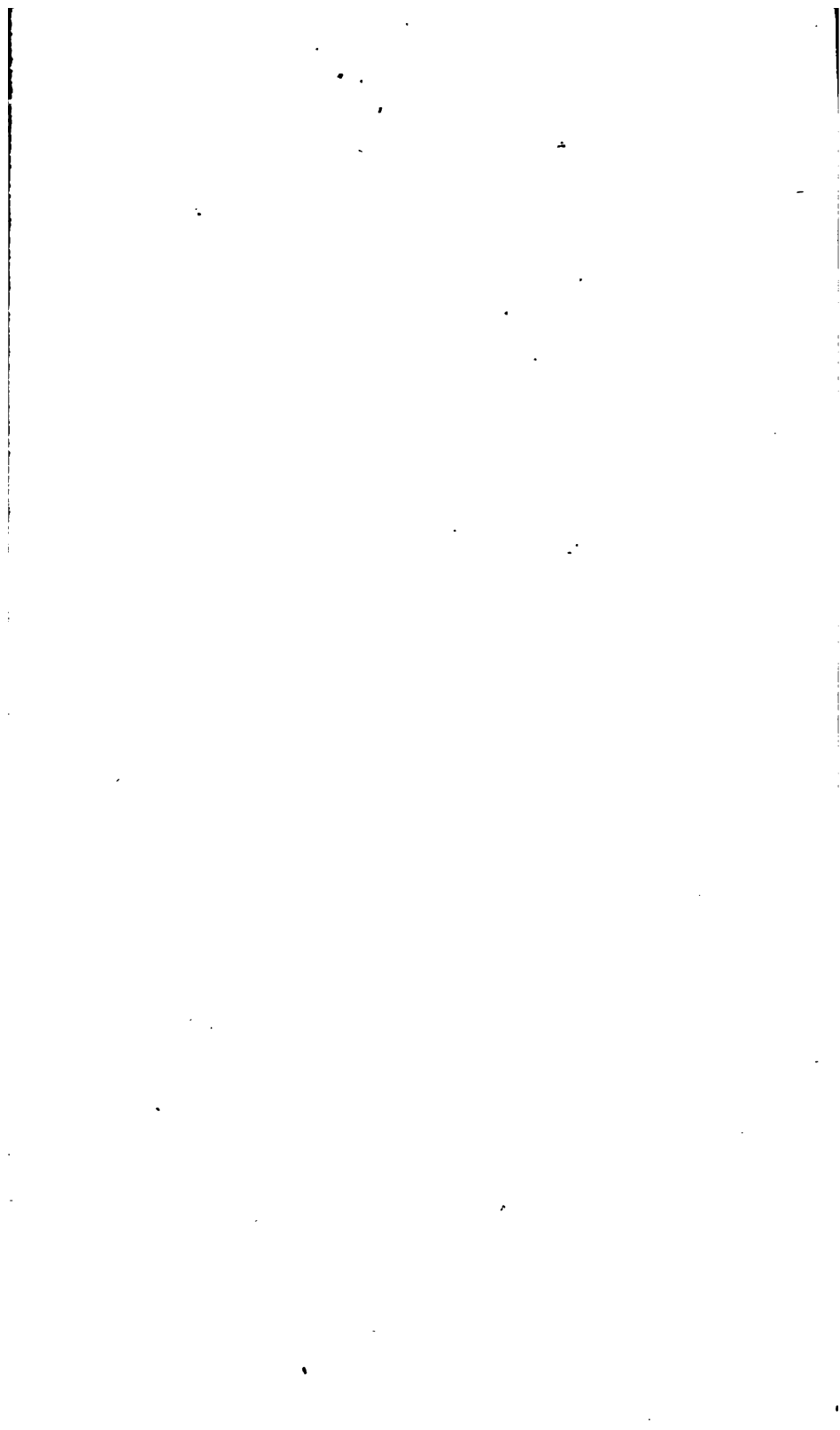

*Acer opulifolium*.  
The Guelder-Rose-leaved Maple.



12 1/2 high



Engraved from Zinc by Day & Haghe

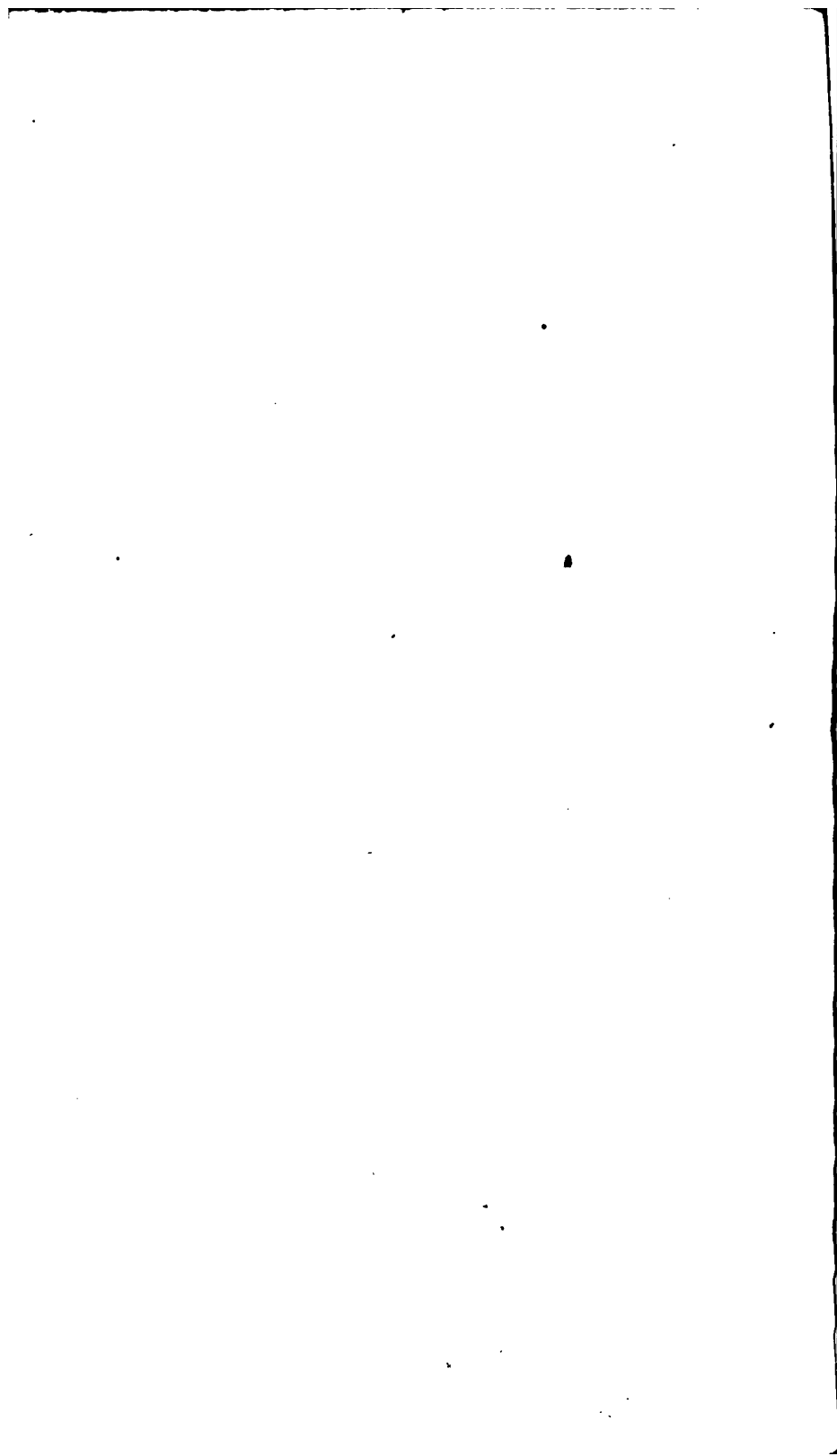

*Acer platanoides.*  
The Platanus-like Maple.



Source: *Botanical Magazine, Japan*

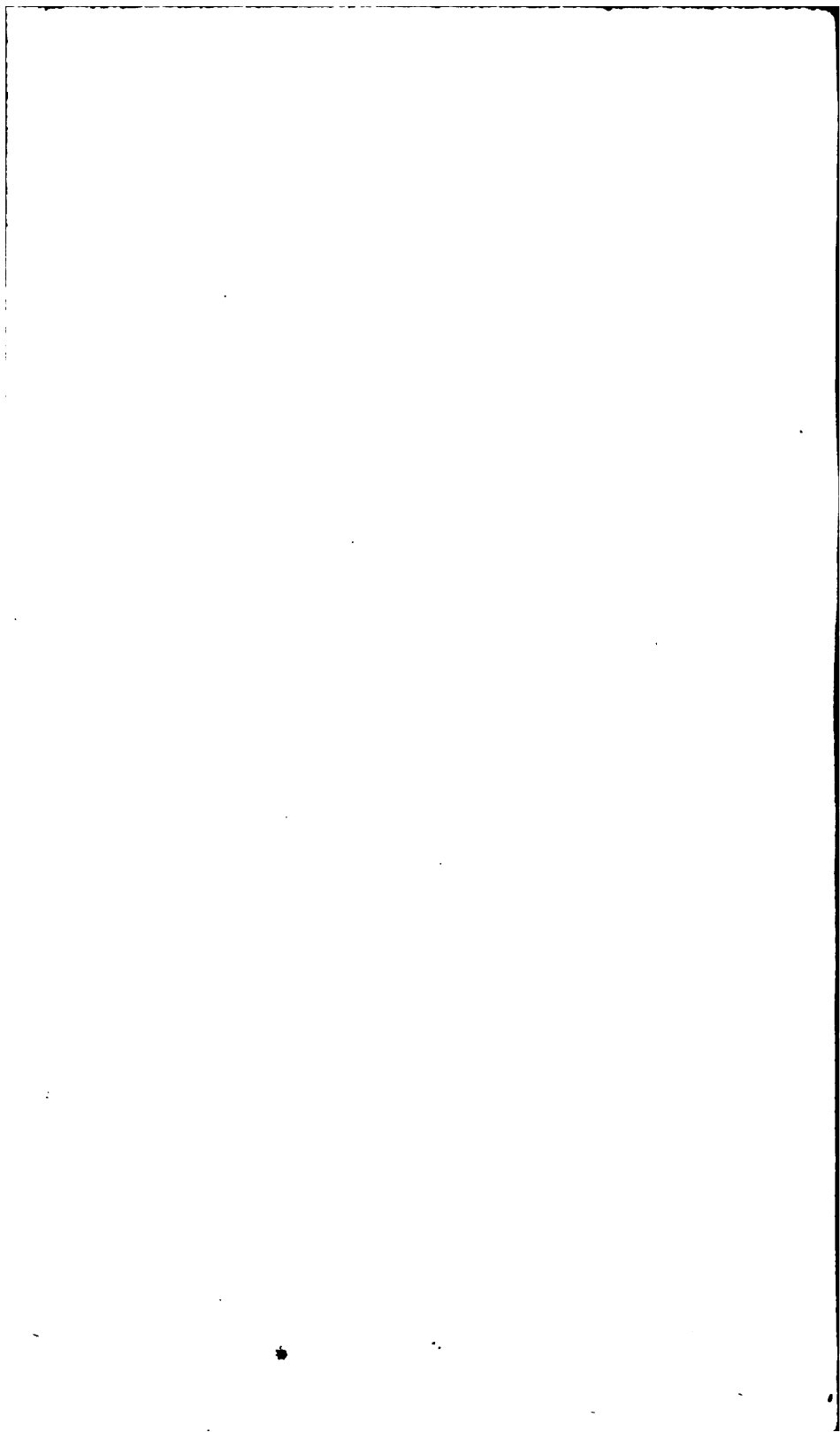

*Acer platanoides laciniatum*..  
The cut-leaved Platanus-like Maple.



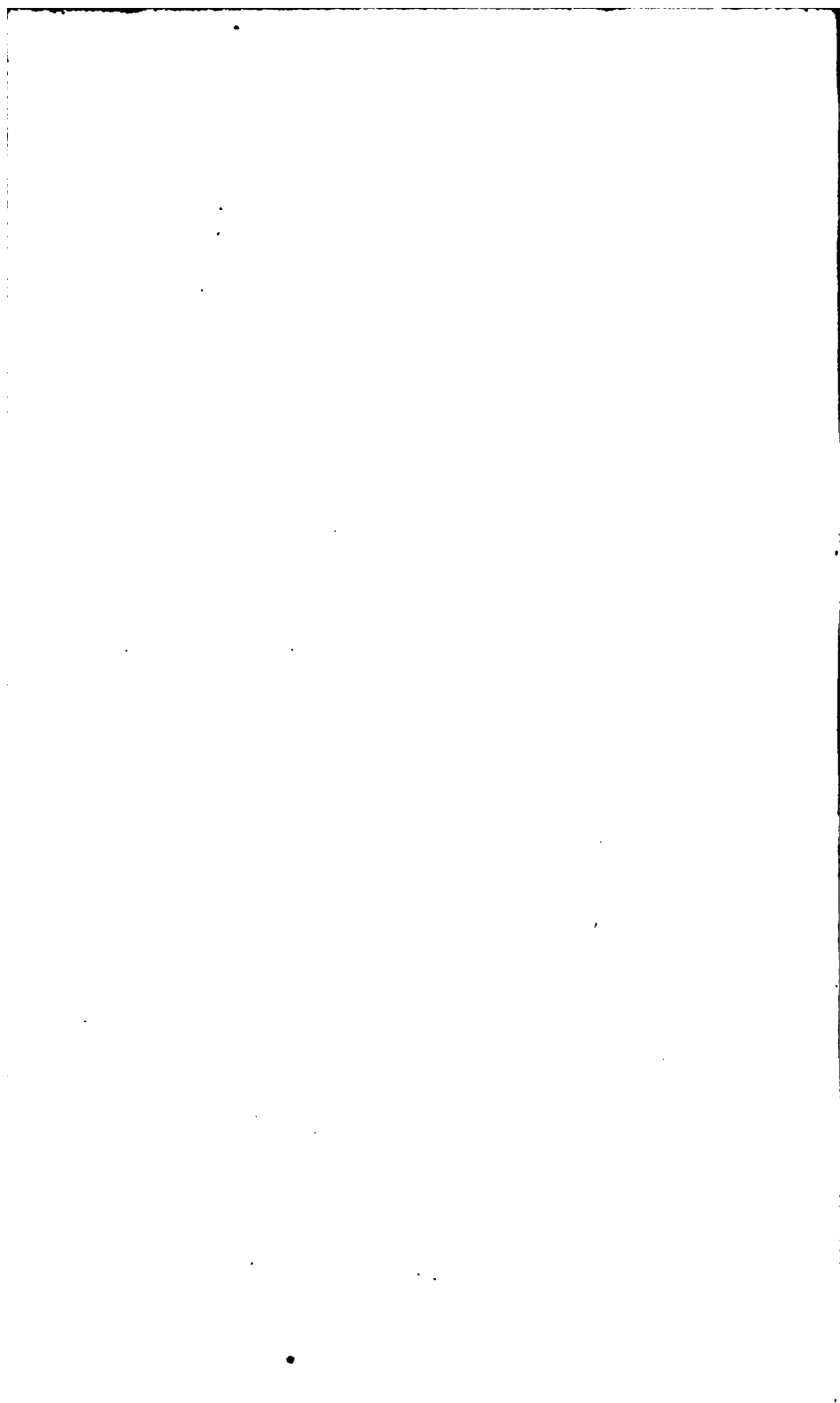



IV. H.  
*Acer Pseudo-Platanus.*  
The *Sycamore*, or Bastard Plane tree Maple.



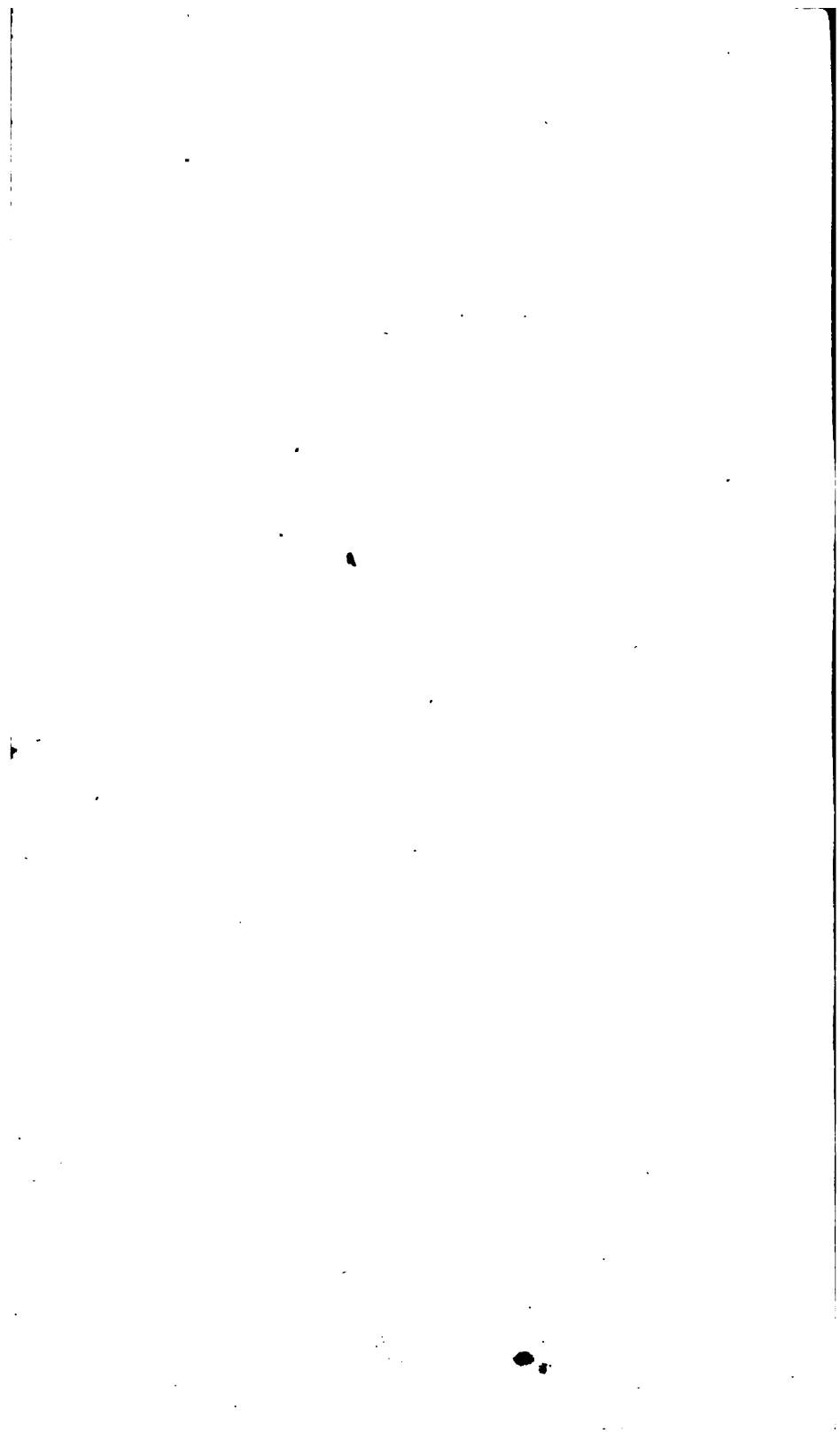

*Acer Pseudo-Platanus.*

The false Platanus, or common Sycamore.



Full-grown tree at Studley, 100 ft. high; diam. of the trunk, 8 ft. 1 in.; and of the head, 91 ft.  
[Scale 1 in. to 24 ft.]



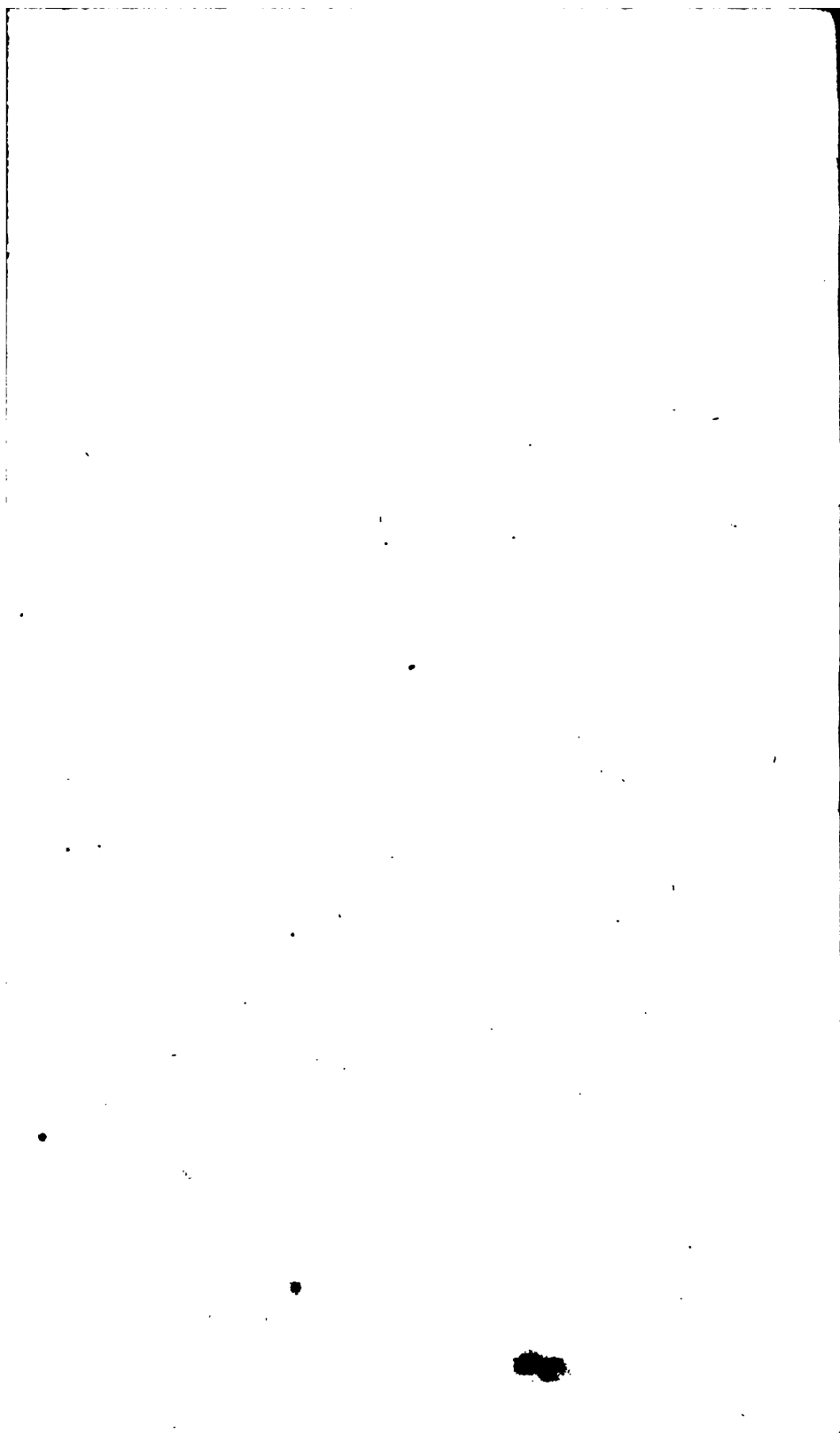

IV. o.  
*Acer rubrum.*  
The red-flowered Maple.



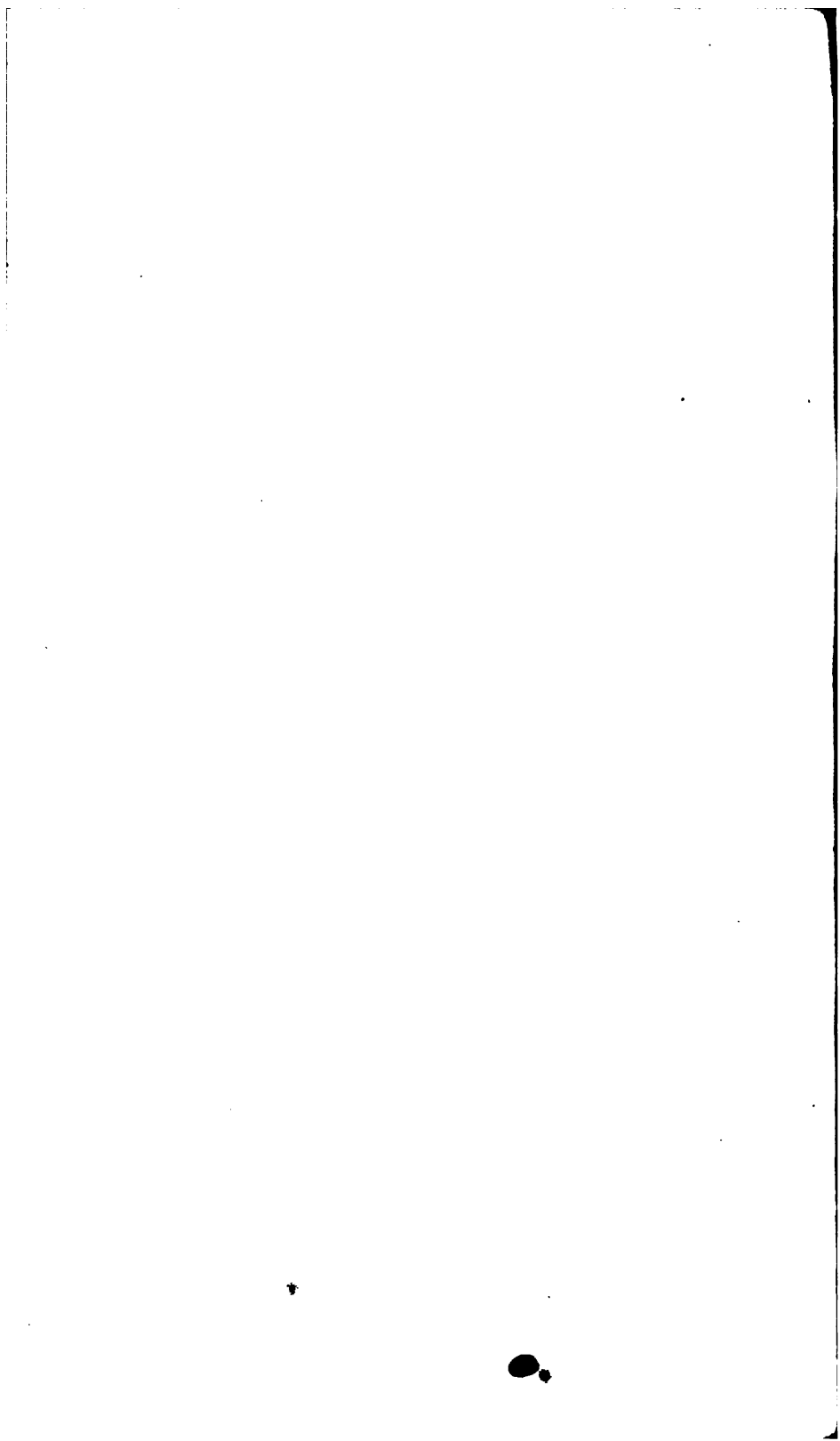

*Acer rubrum.*  
The Red, or Swamp Maple.



Full grown tree at Kew, 36 ft. high; diam. of the trunk, 2½ ft.; and of the head, 30 ft.  
[Scale 1 in. to 12 ft.]







IV. M  
*Acer saccharinum*.  
The sugar Maple.



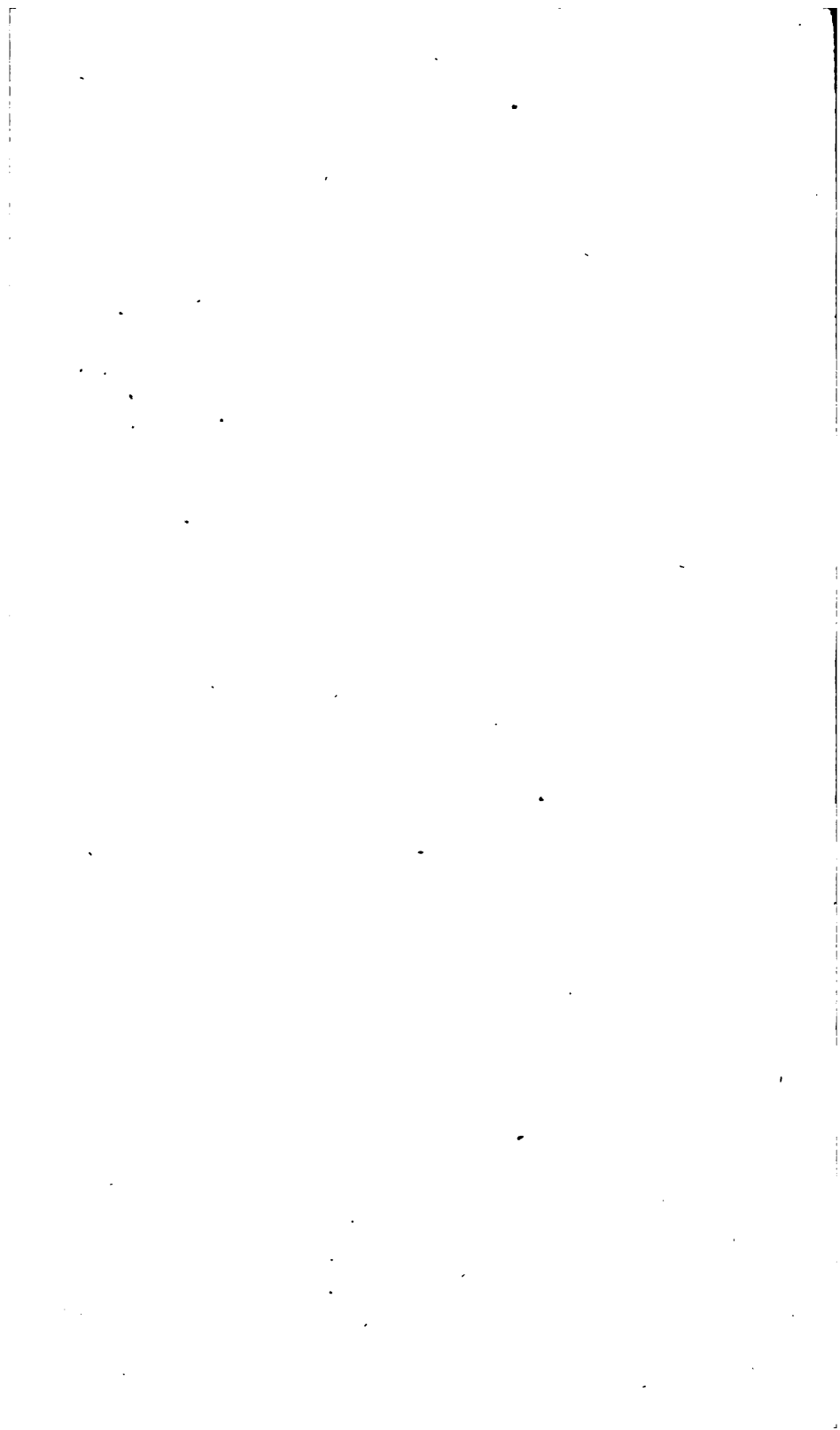

IV. E.  
*Acer spicatum*.  
The spike-flowered Maple.

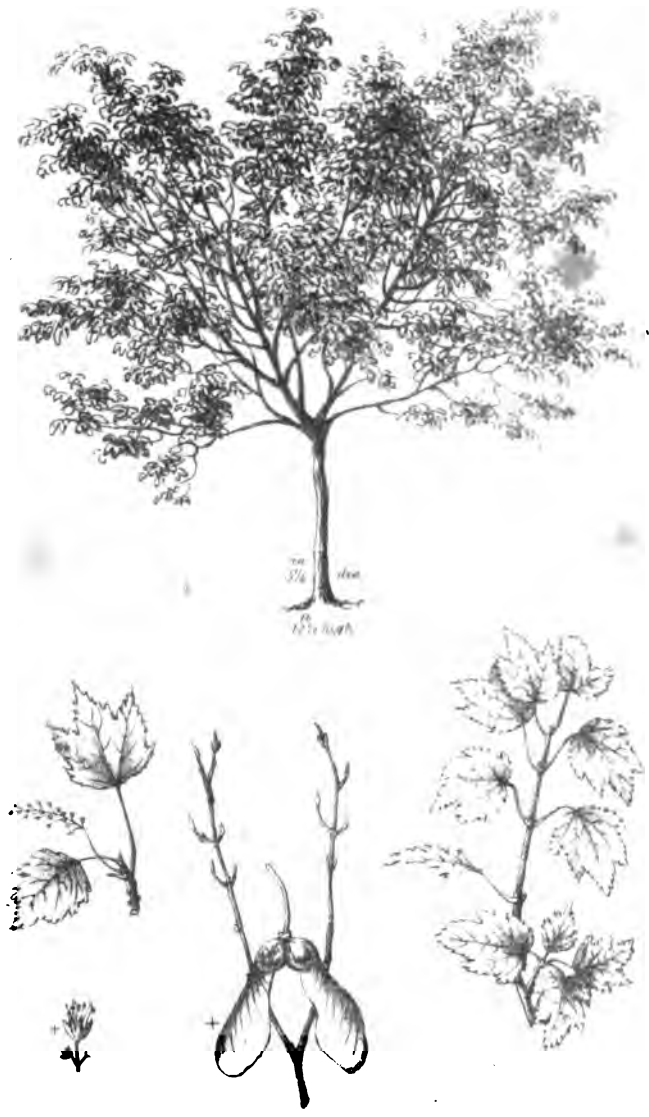

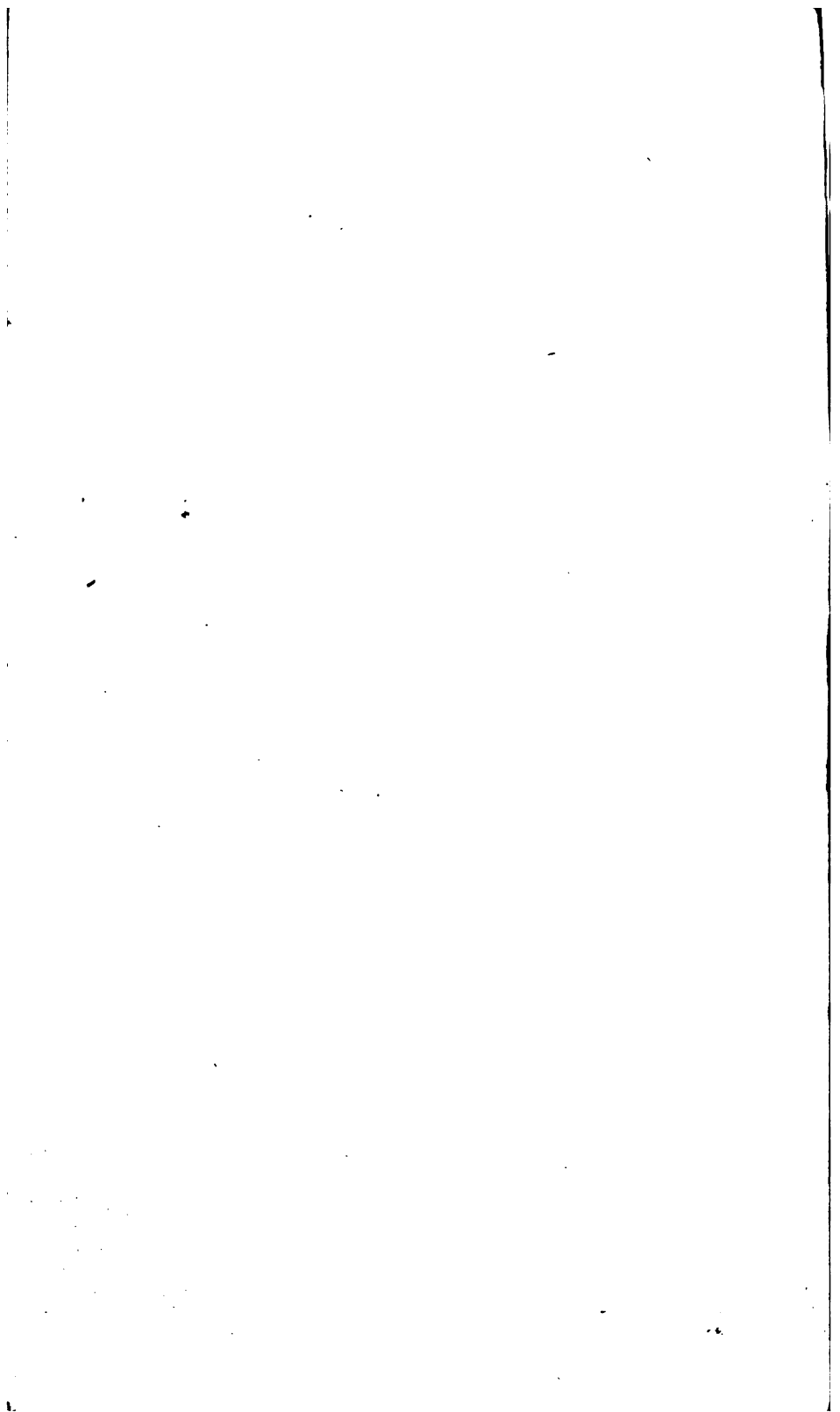

*Acer striatum*.  
The striped-barked Maple.



Copied from Zone by Day & Bağcı.

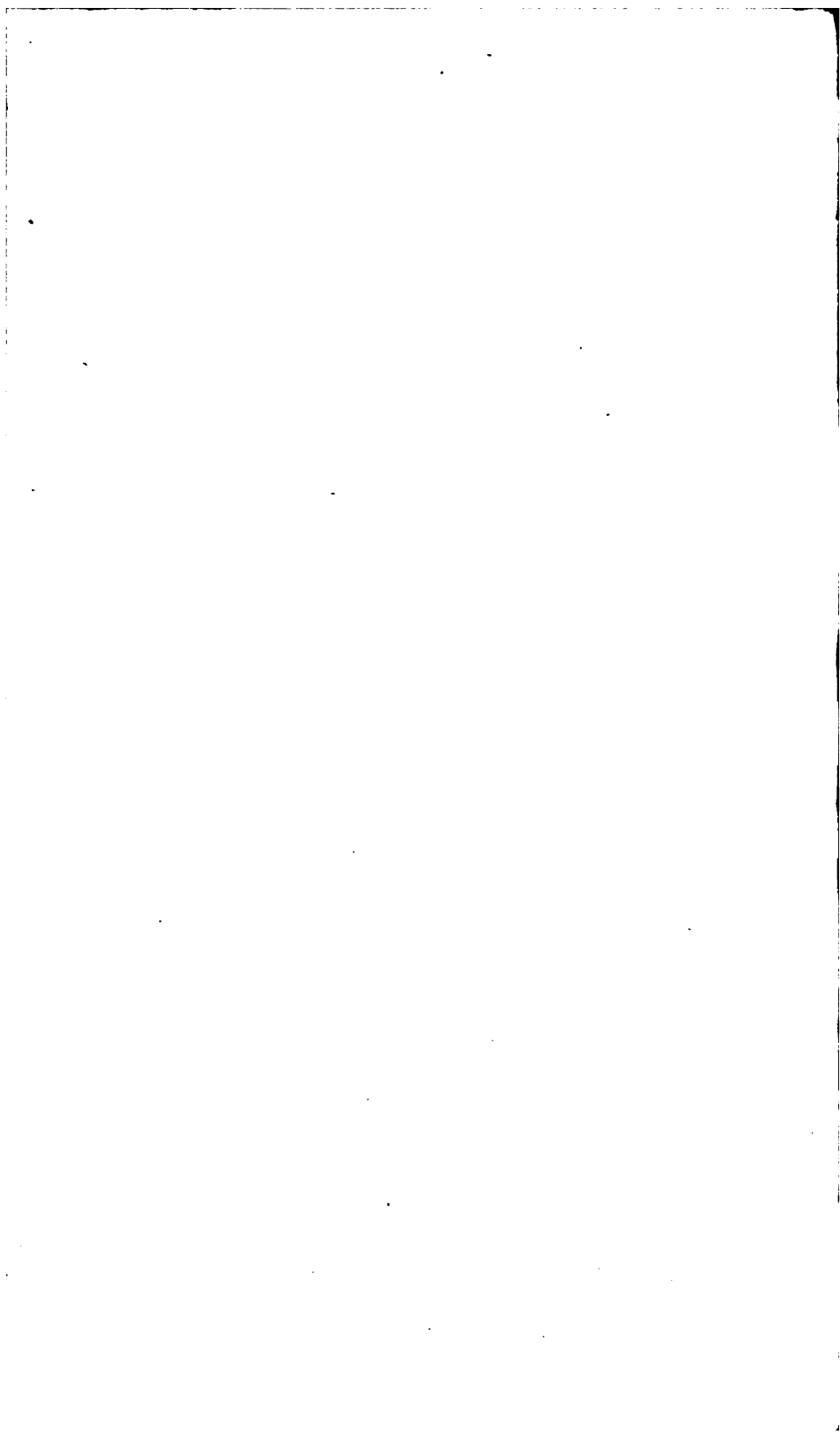

IV. A .  
*Acer tataricum*.  
The Tartarian Maple .



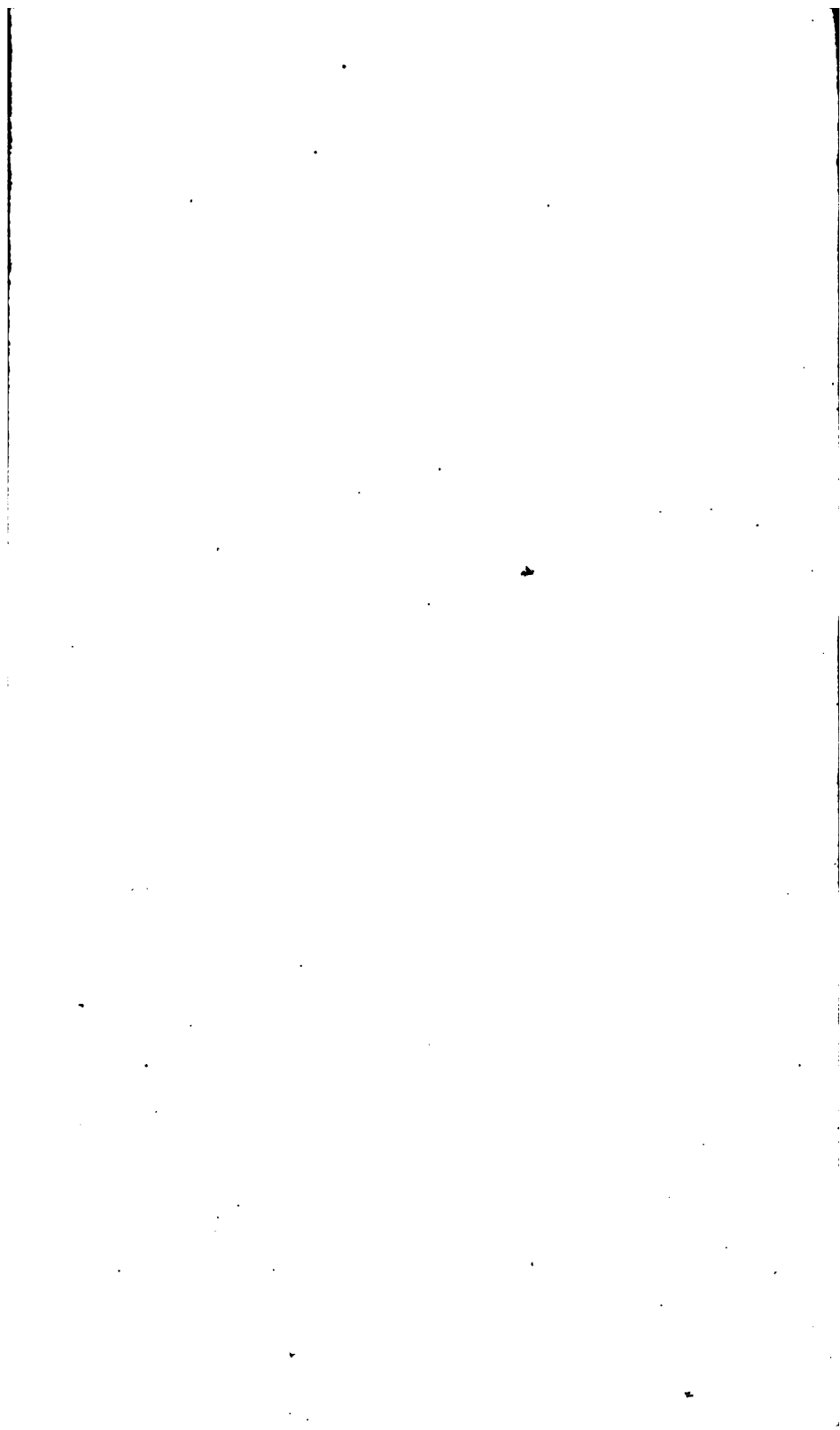



VIA  
*Æsculus hippocastanum.*  
The common Horsechestnut.



Printed from *Bot. Beech & Dogwood*

10 1/2\"/>

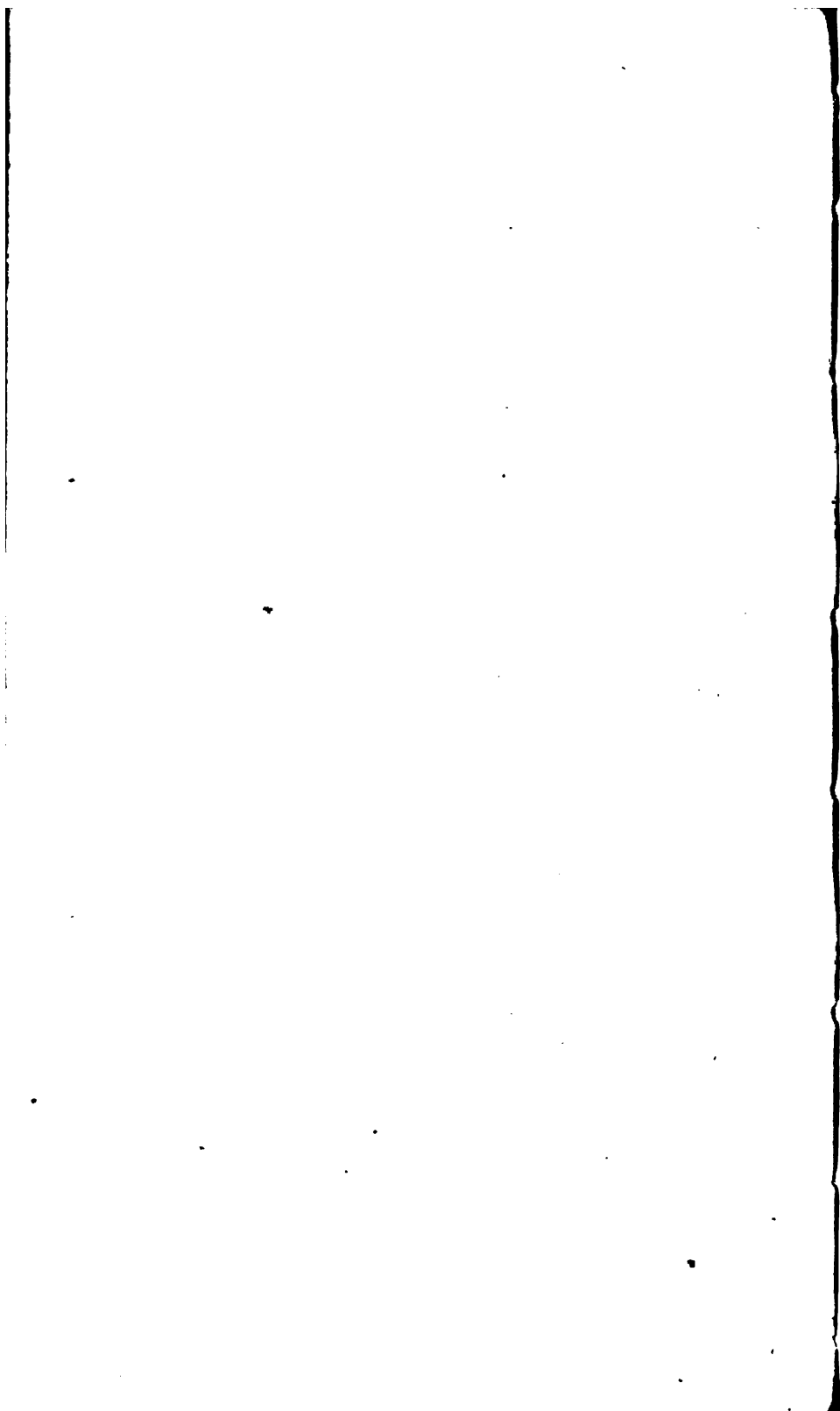

*Æsculus Hippocástanum.*  
The common Horse-Chestnut.

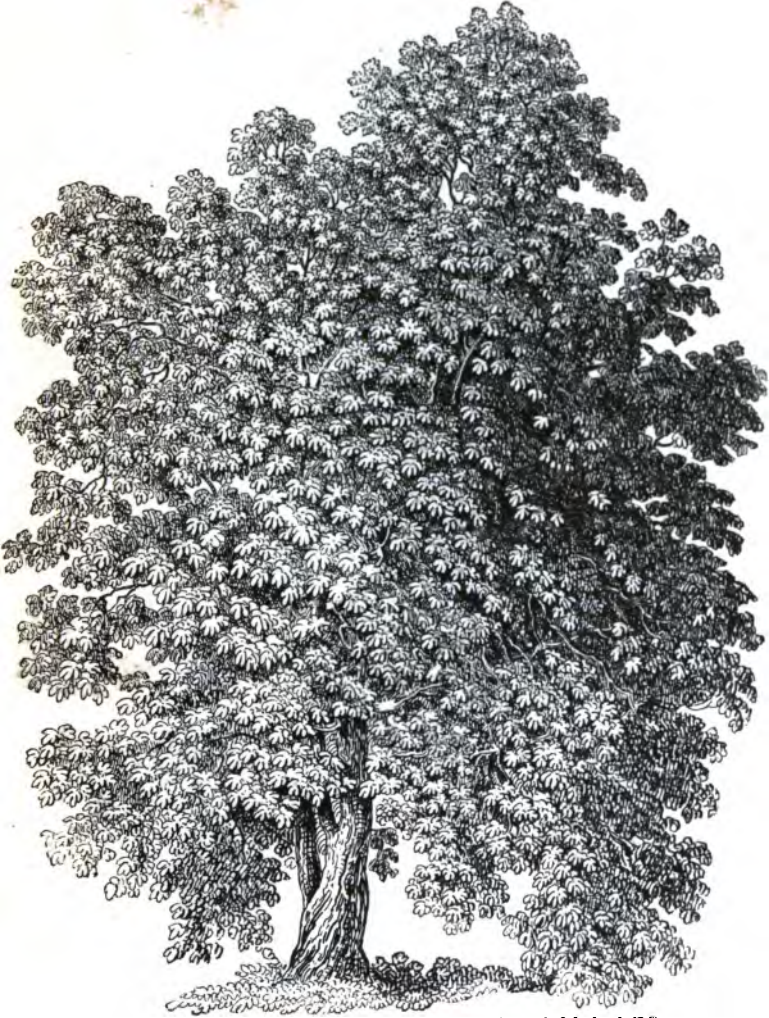

Full-grown tree at Forty Hill, Enfield, 62 ft high; diam. of the trunk, 4 ft.; and of the head, 48 ft.  
[Scale 1 in. to 12 ft.]



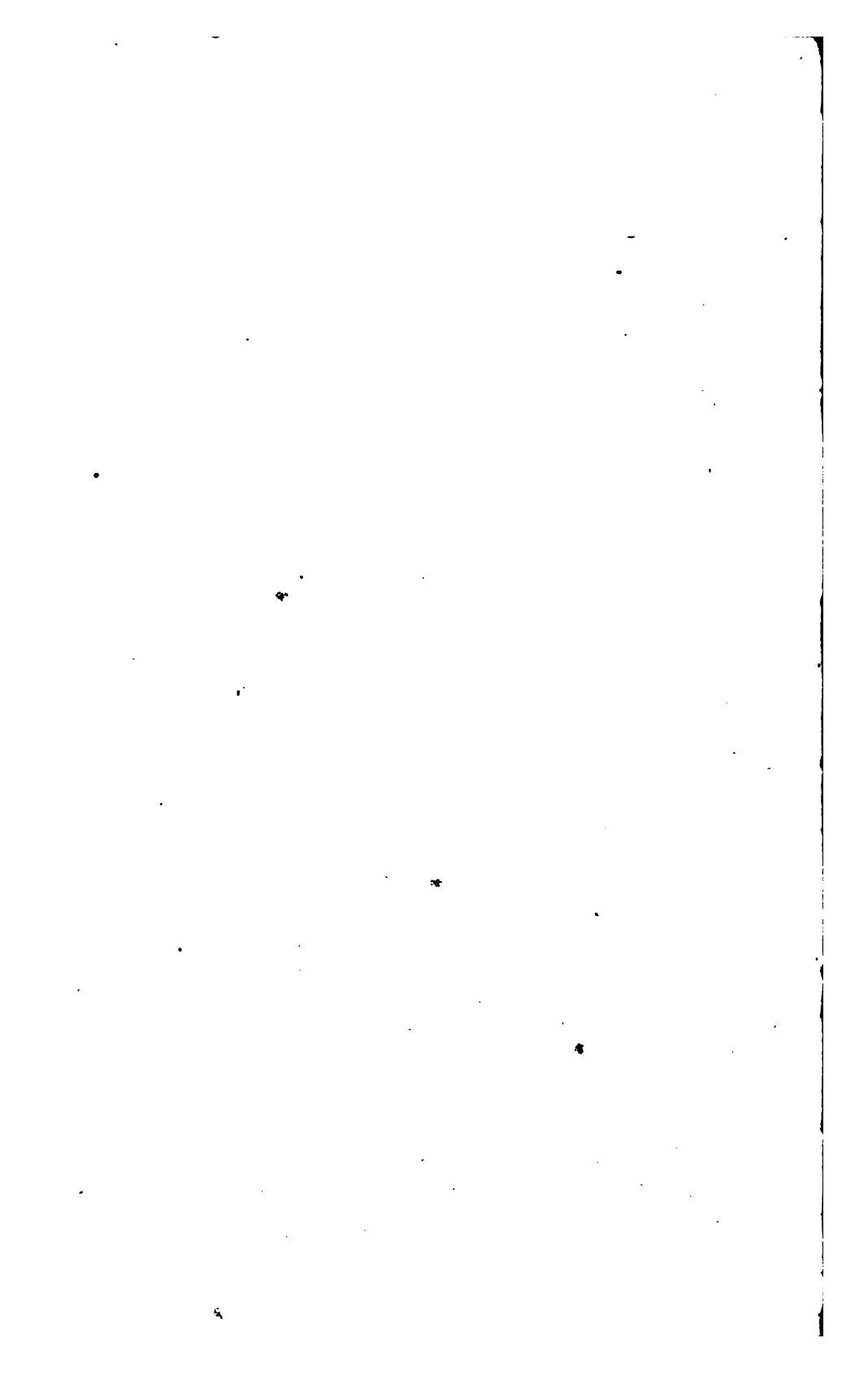

*Æsculus cárnea.*  
The flesh-coloured-flowered Horsechestnut.

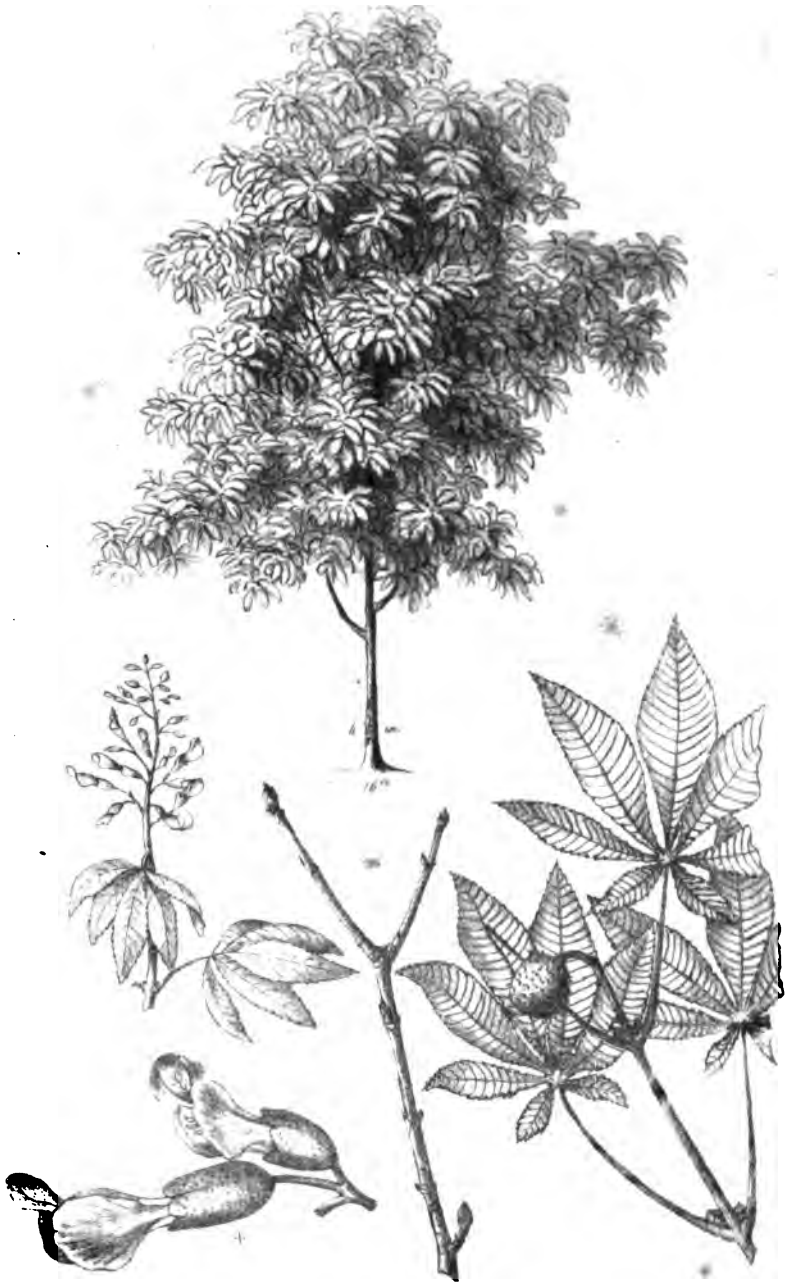

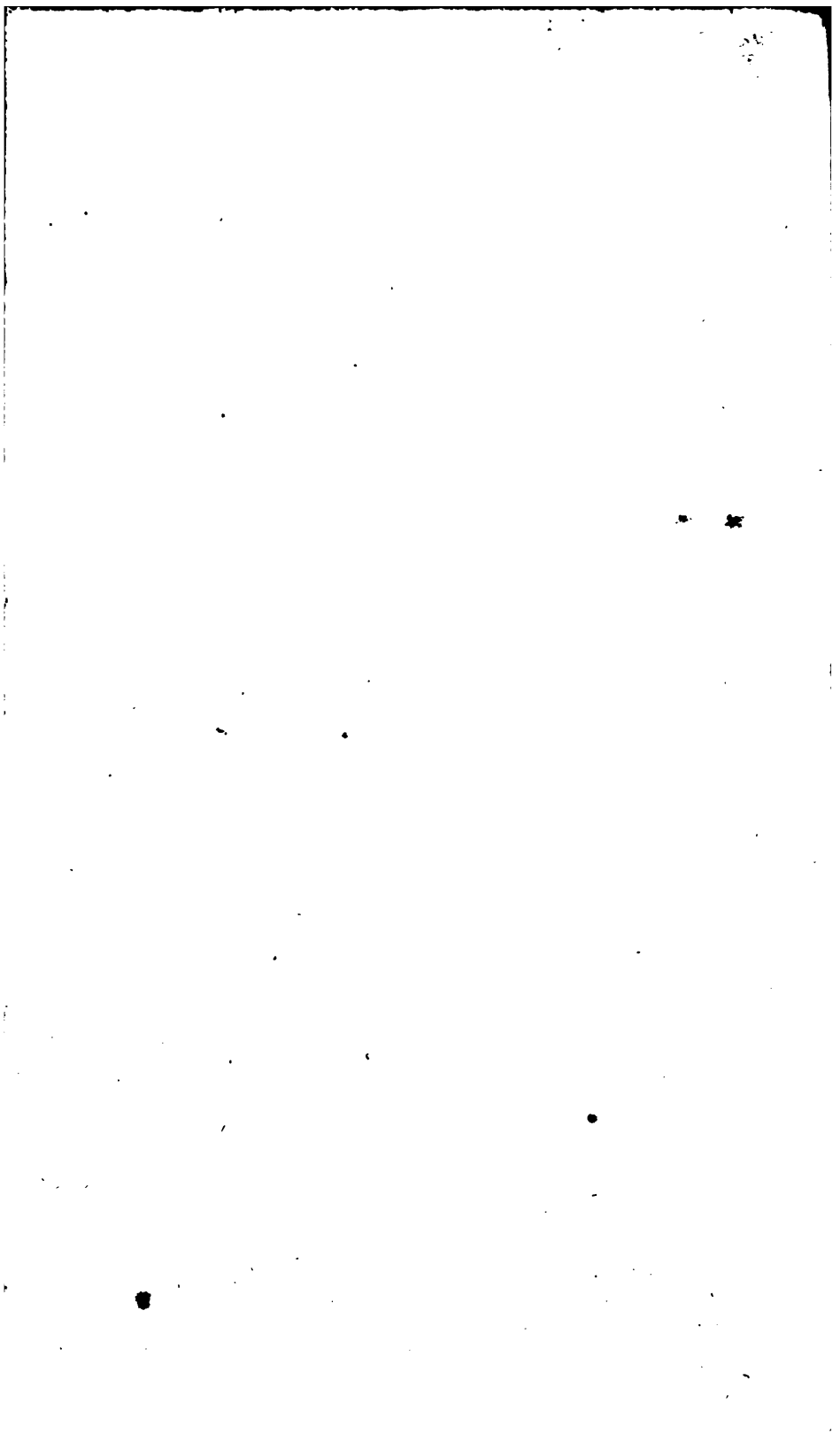

*Ailántus glandulosa.*  
The glandulous-leaved Ailantus.



32 ft. high, 8 in. diam.





*Ailántus glandulosa.*  
The glandulous-leaved Ailantus.



Full-grown tree at Syon, 71 ft. high.  
[Scale 1 in. to 12 ft.]

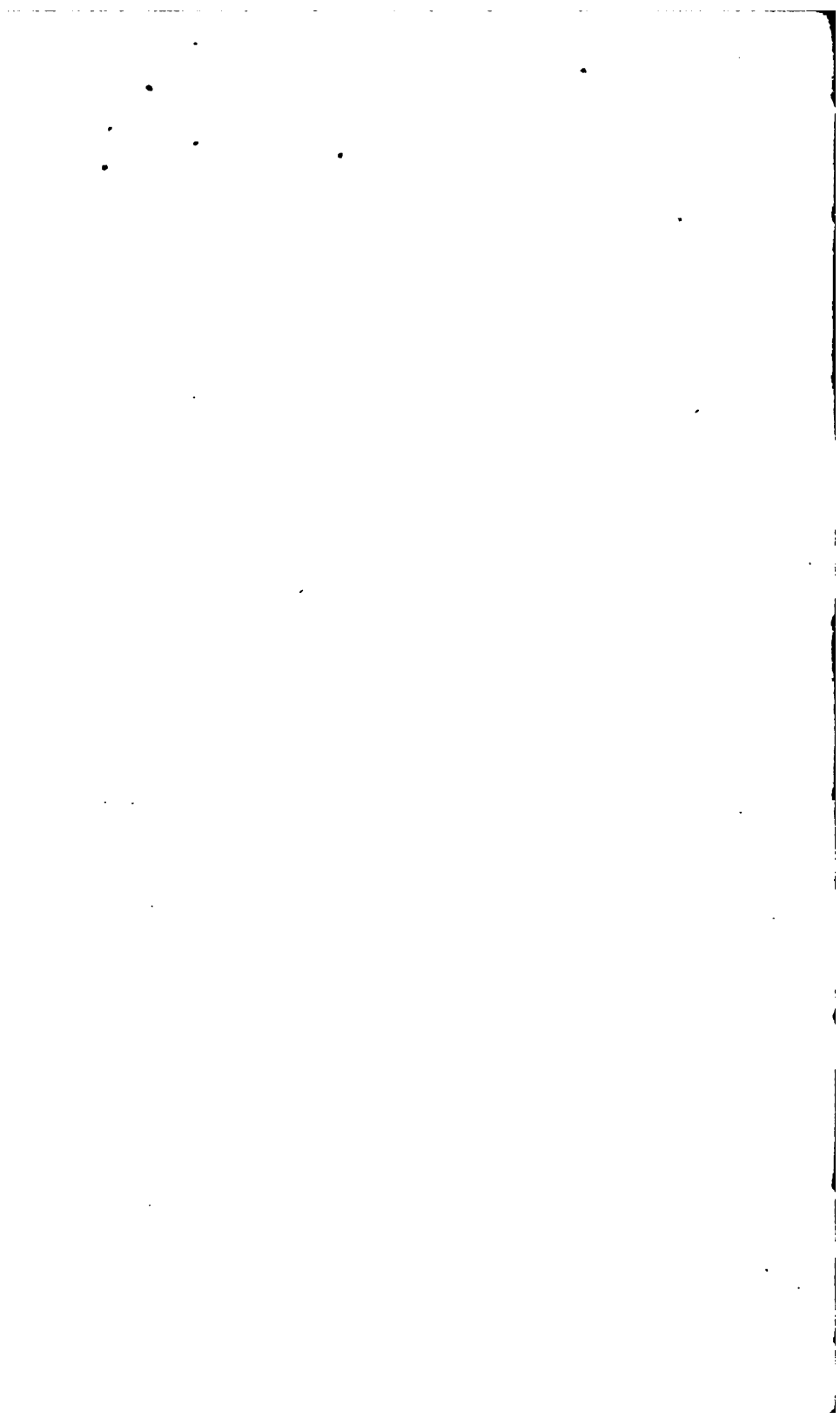

*Aristotèlia Mácqui.*  
The Macqui Aristotelia.



10 ft. high, 1½ in. diam.



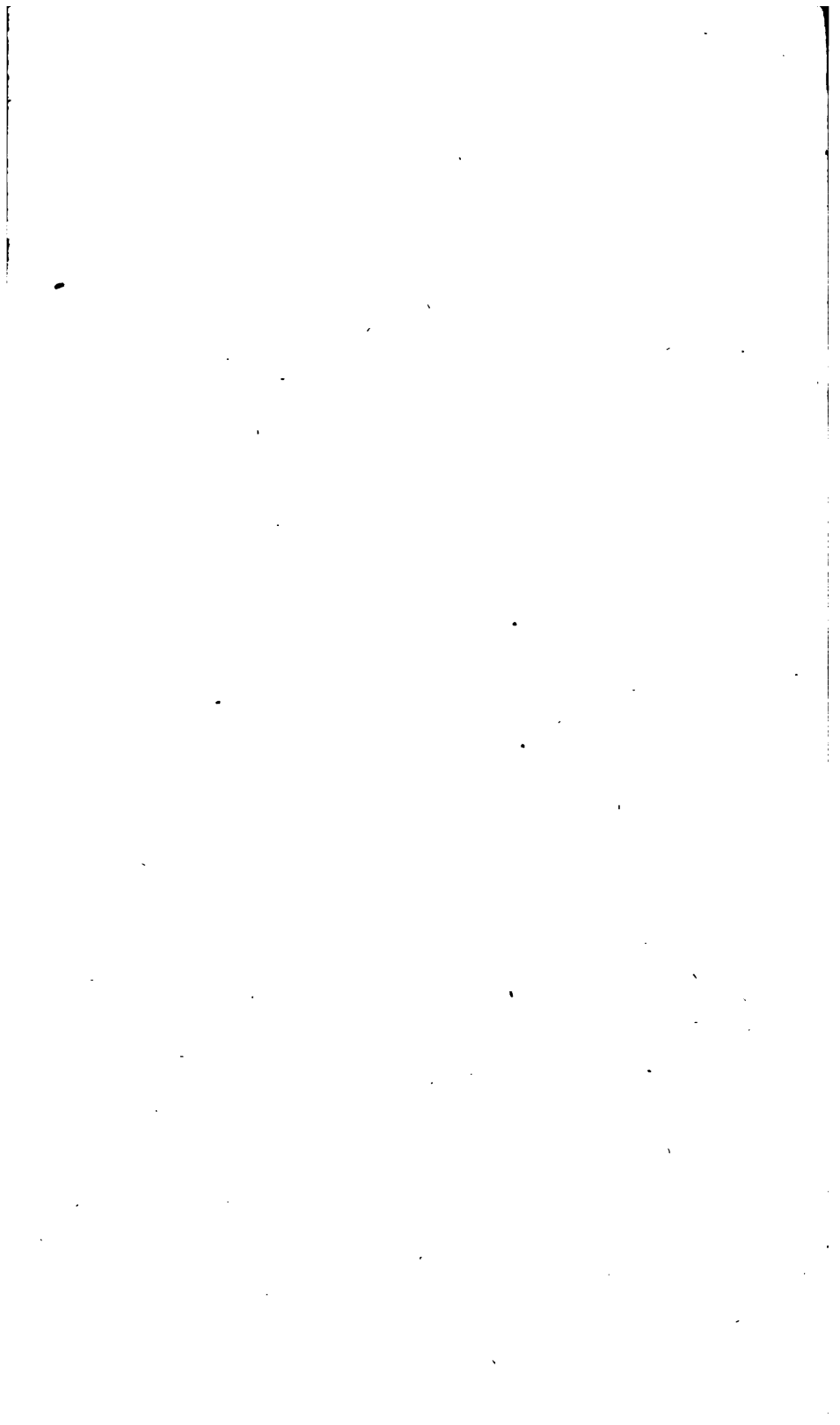

XXII. A  
*Caragána arboréscens.*  
The arborescent Siberian Pea tree.

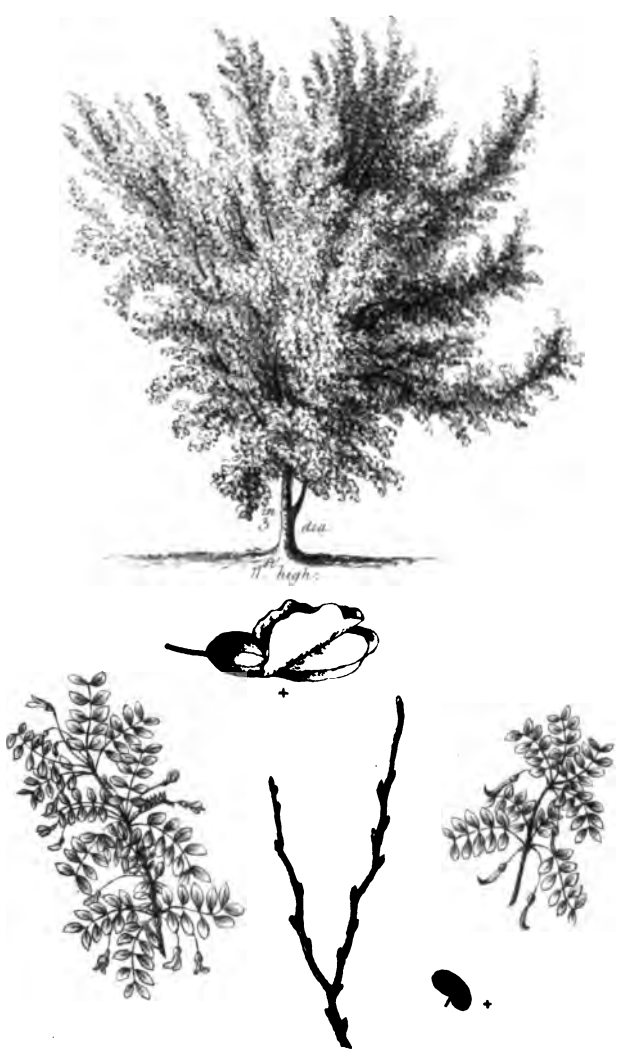

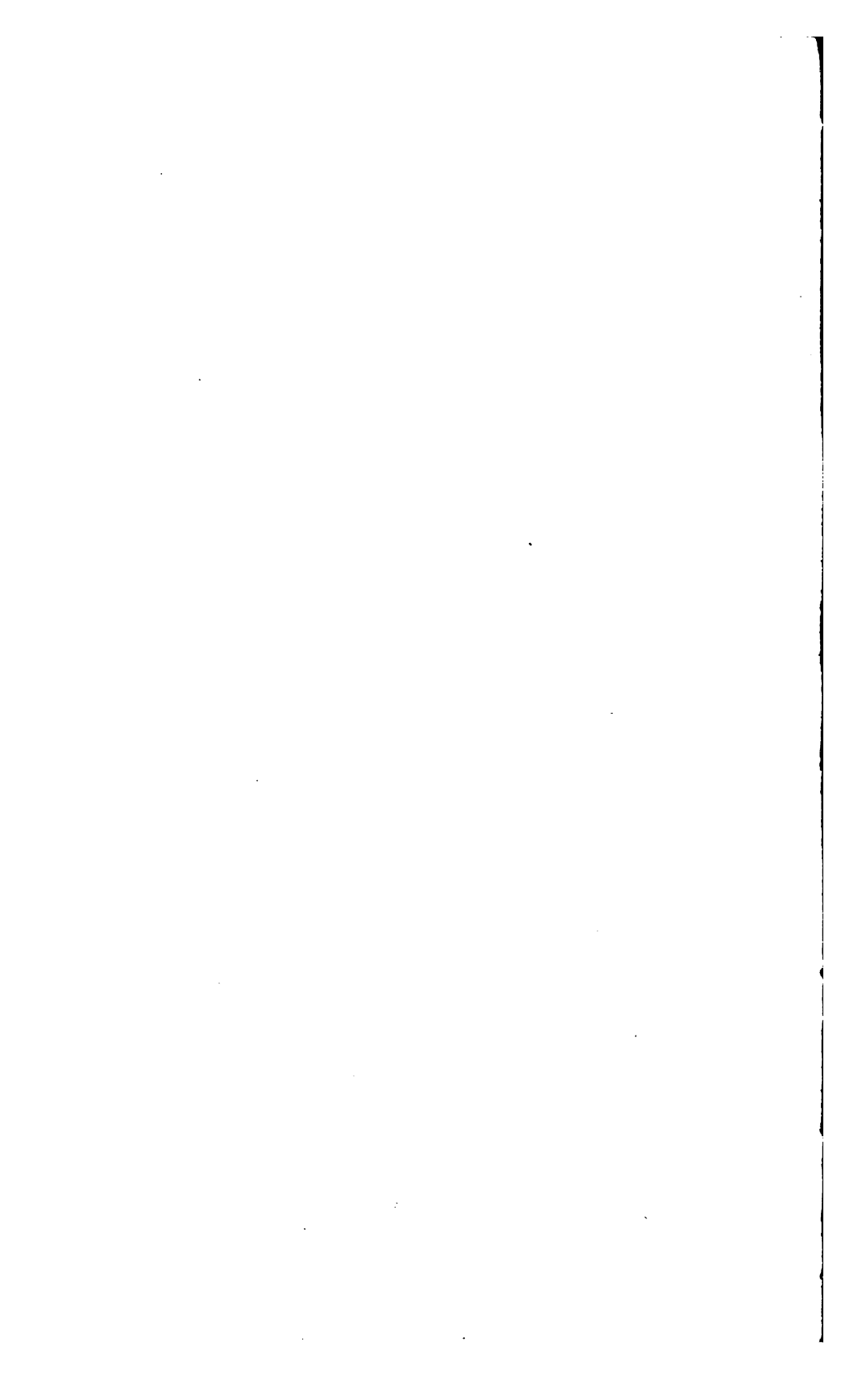

XXV.A.  
*Cercis Siliquastrum.*  
The common Judas tree.







*Cercis Siliquastrum.*  
The *common Judas tree.*



Full grown tree at Syon, 24 ft. high ; diam. of the trunk, 3 ft. ; and of the head, 23 ft.  
[Scale 1 in. to 12 ft.]



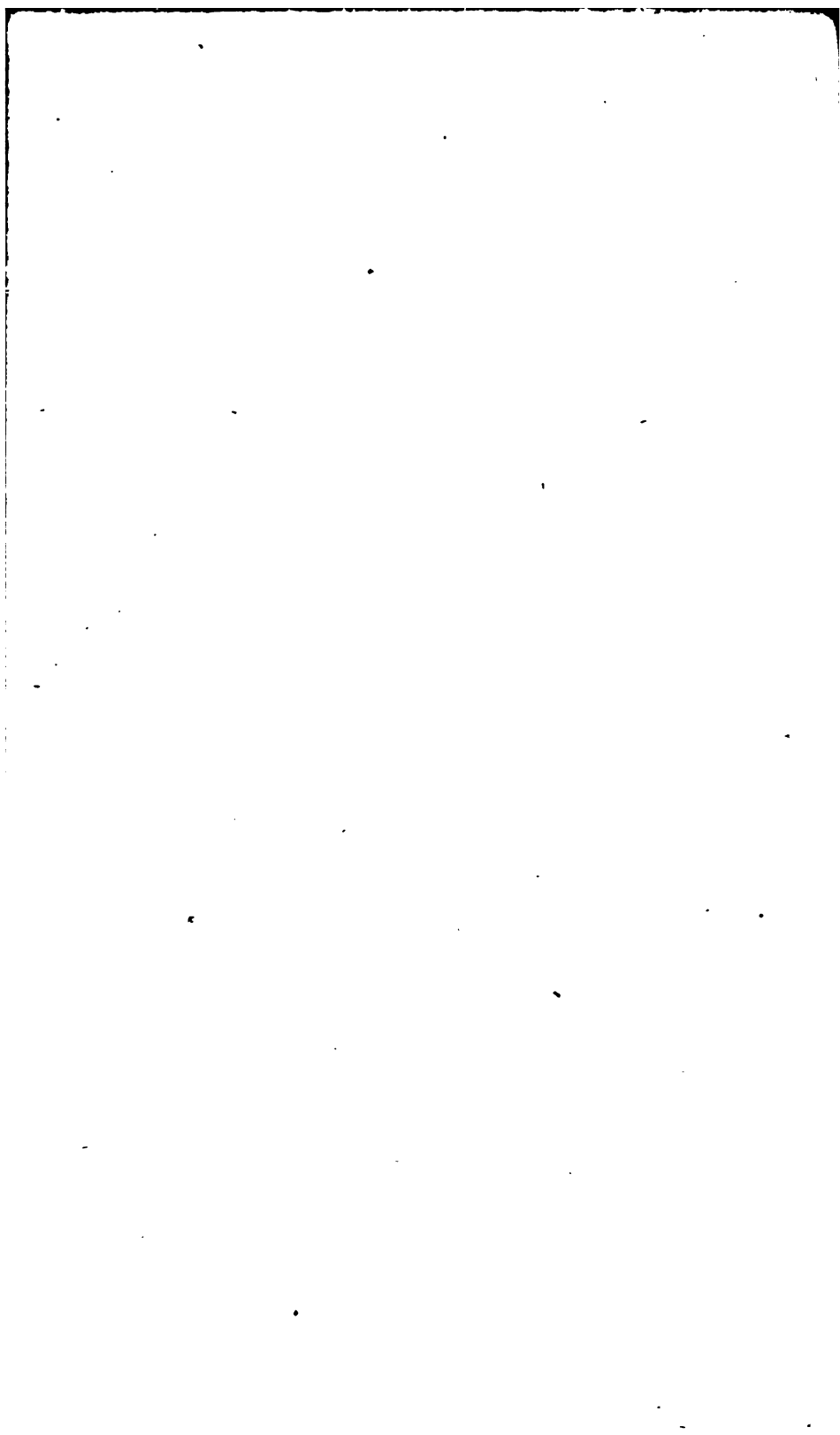

*Cytisus alpinus.*  
The alpine Cytisus, or Scotch Laburnum.



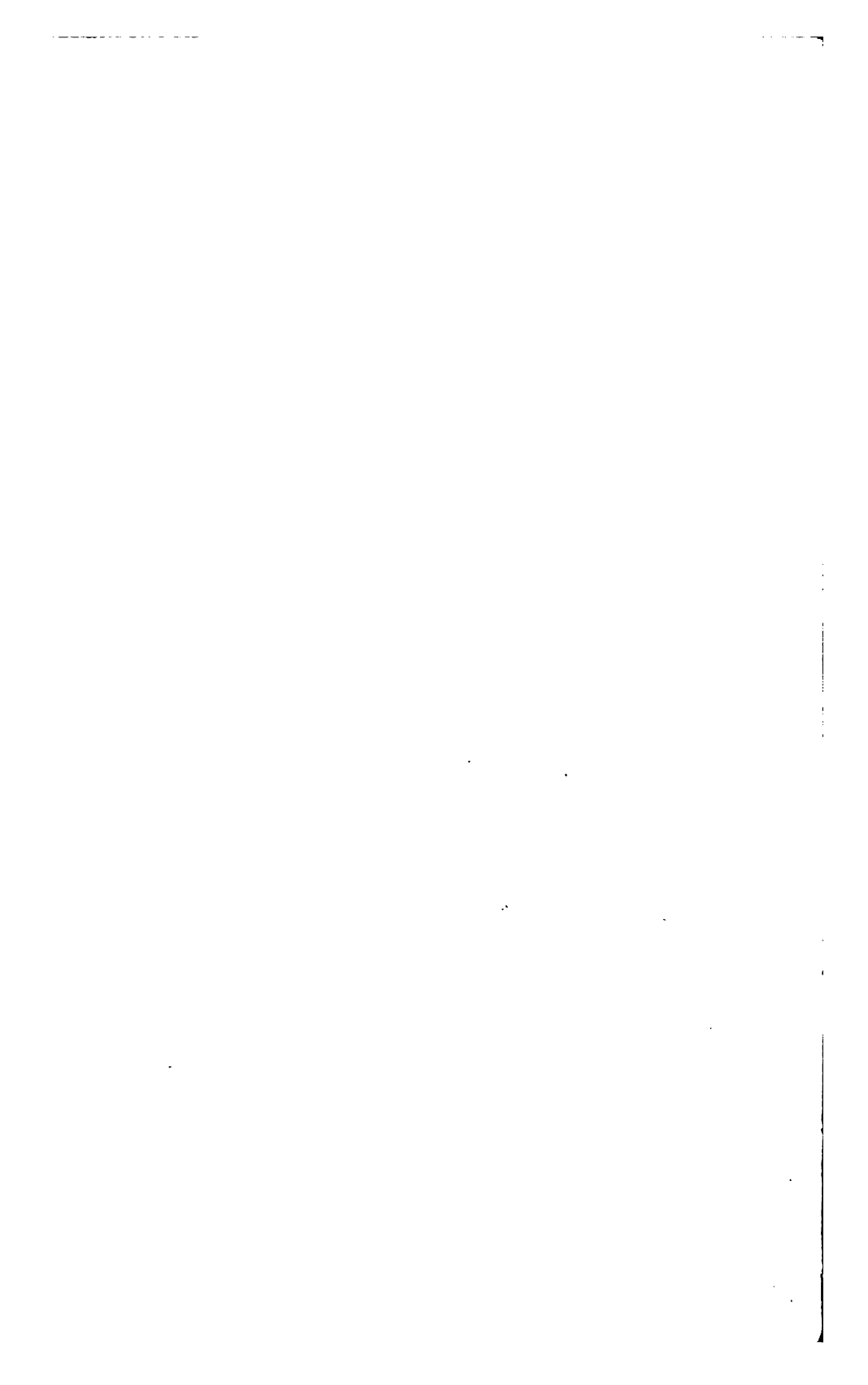

*Cytisus L. alpinus pëndulum.*  
The pendulous Alpine, or Scotch, Laburnum.



12 ft. high, 2½ in. diam.





*Cytisus Laburnum.*  
The common Laburnum.

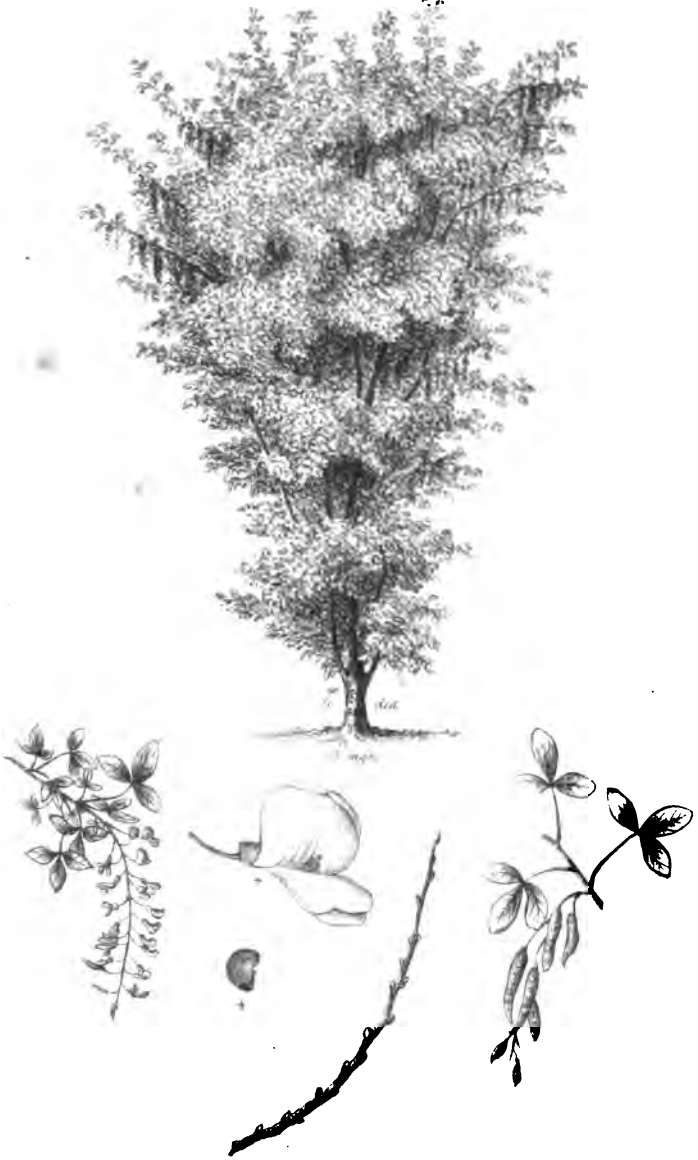





*Cytisus Laburnum incisum.*  
The cut-leaved Laburnum.



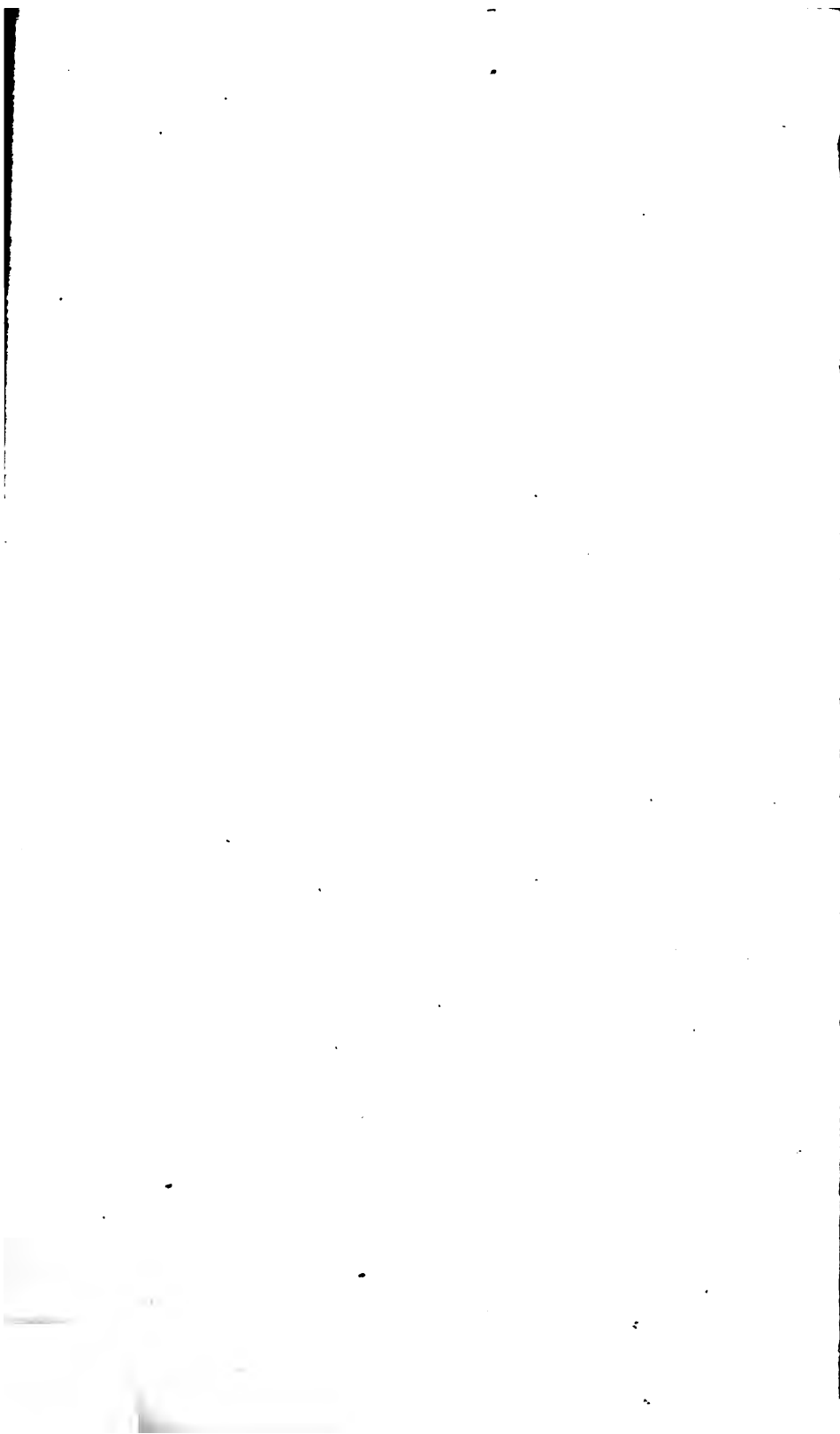

*Eucalyptus europæica*.  
The European, or common Spindle tree.



*Eucalyptus europæica*, Spindle tree.

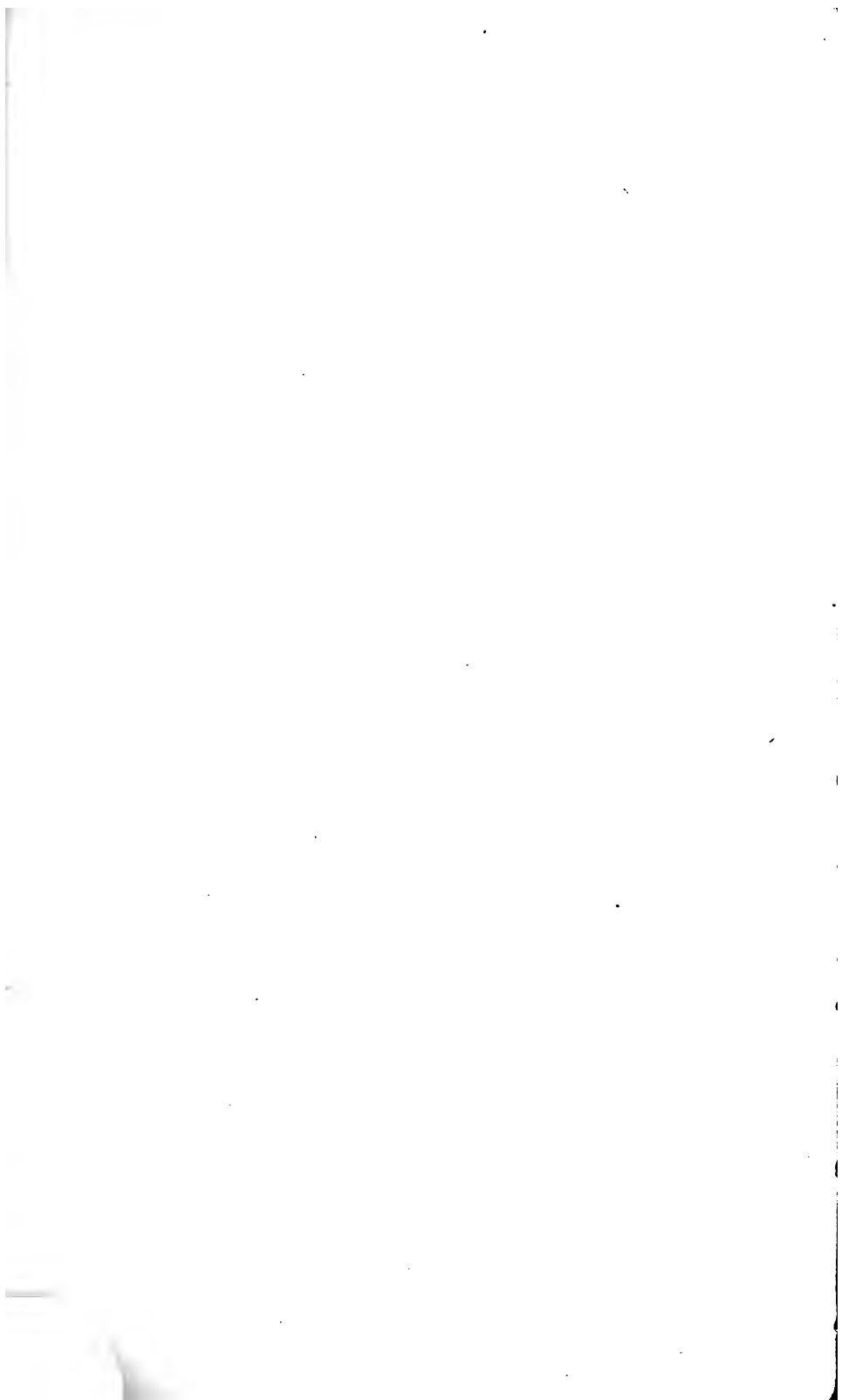

*Eucalyptus latifolia*.  
The broad-leaved Spindle tree.

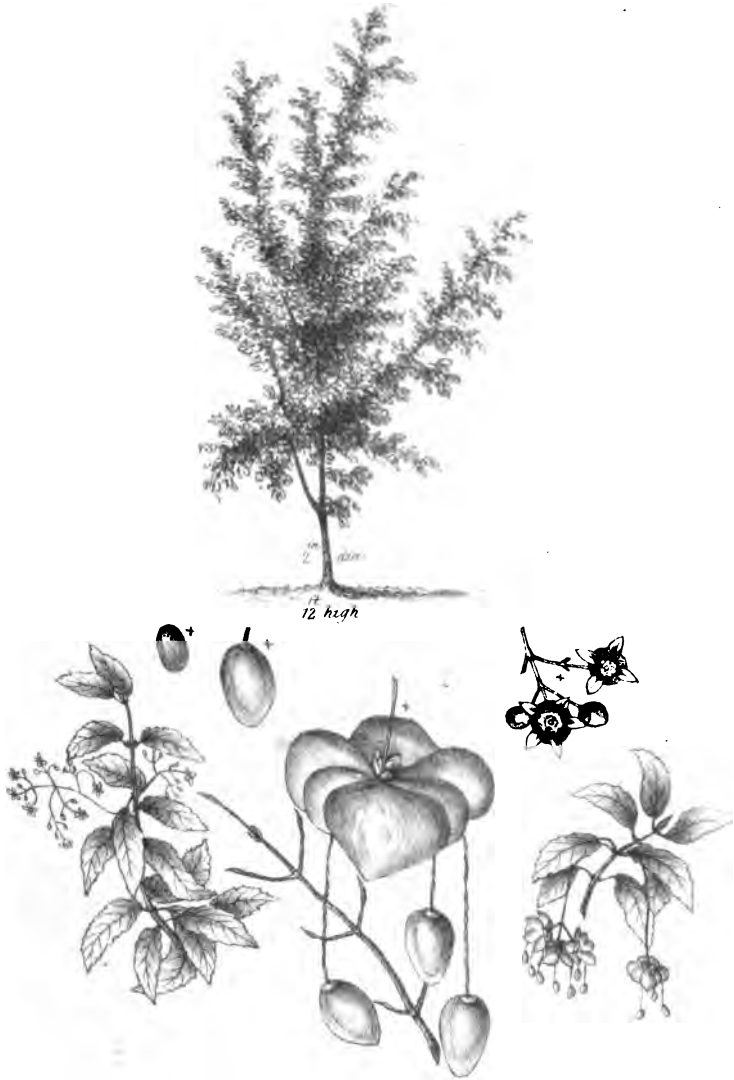

Printed from Zuccarini's *Flora*.

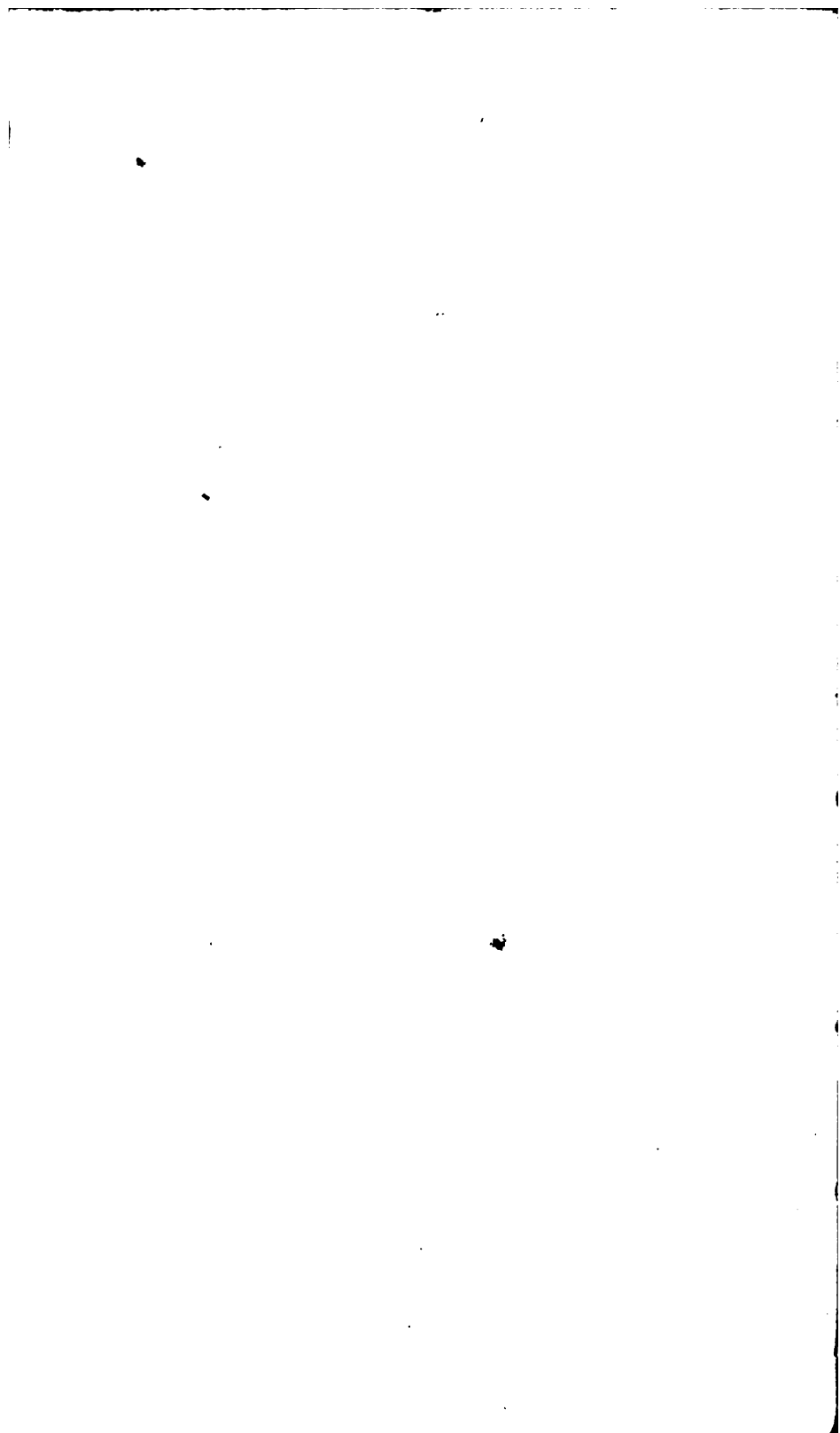

*Gleditsia (triacanthos) inermis.*

The unarmed or thornless Gleditschia, or Honey Locust.



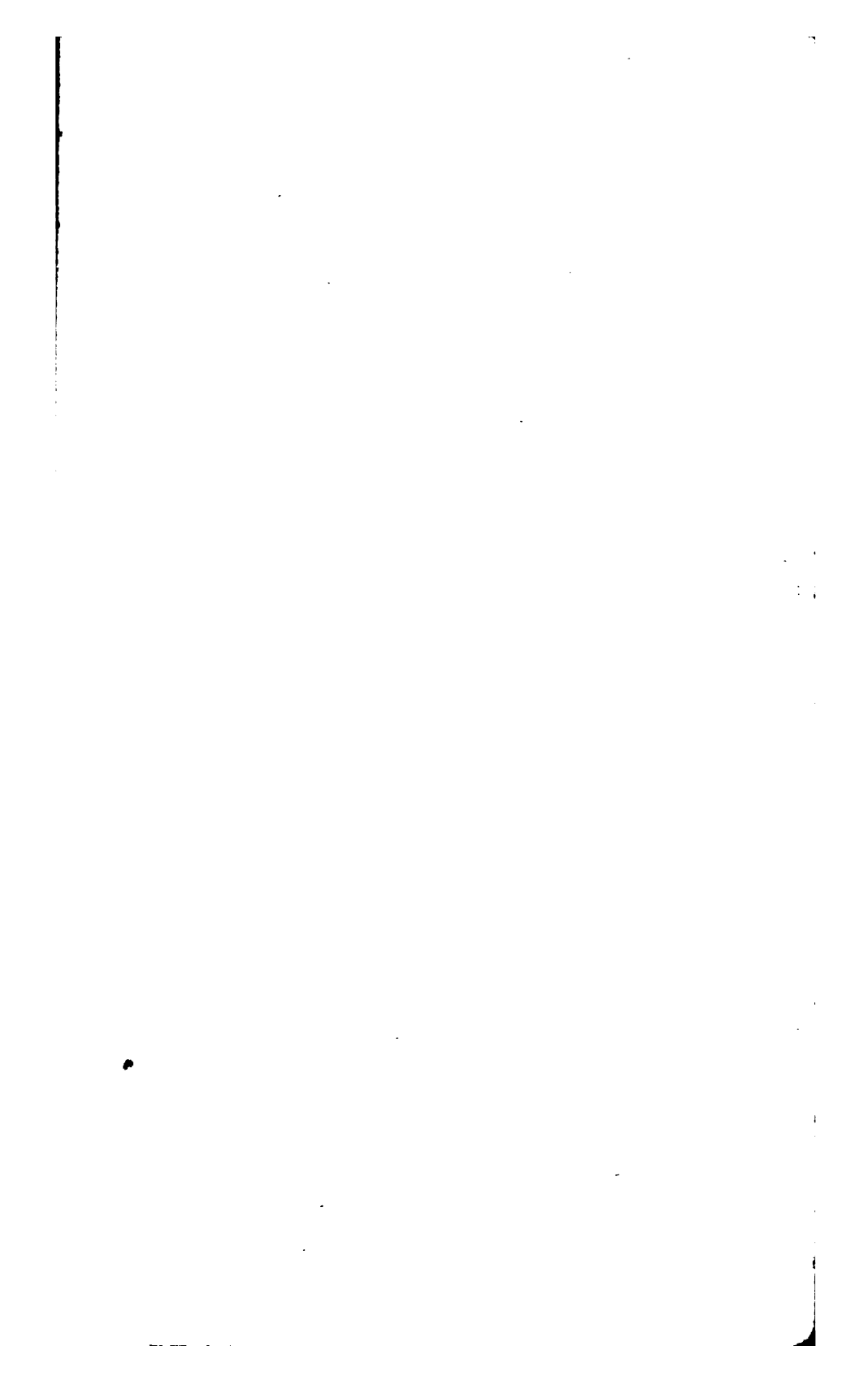



*Gleditsia inermis.*The unarmed *Gleditschia*, or *Honey Locust Tree*.

Full grown tree at Syon, 72 ft. high; trunk, 2 ft. 4 in. diam.; head, 71 ft. diam.  
[Scale 1 in. to 12 ft.]



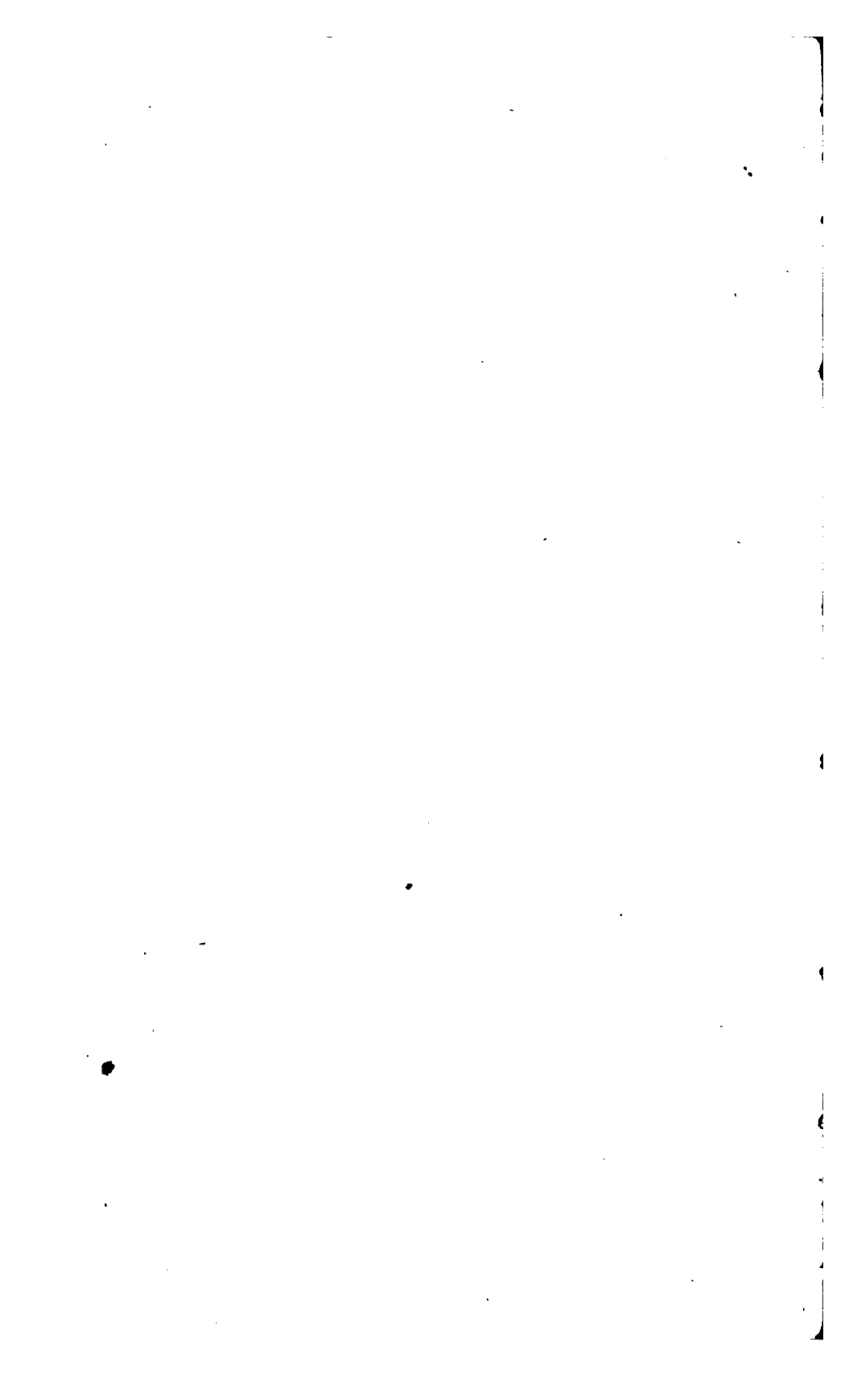

*Gleditschia macracantha.*

The long-spined *Gleditschia*, or *Honey Locust*.



Full-grown tree at Syon, 67 ft. high; diam. of the trunk, 3 ft.; and of the head, 68 ft.  
[Scale 1 in. to 12 ft.]



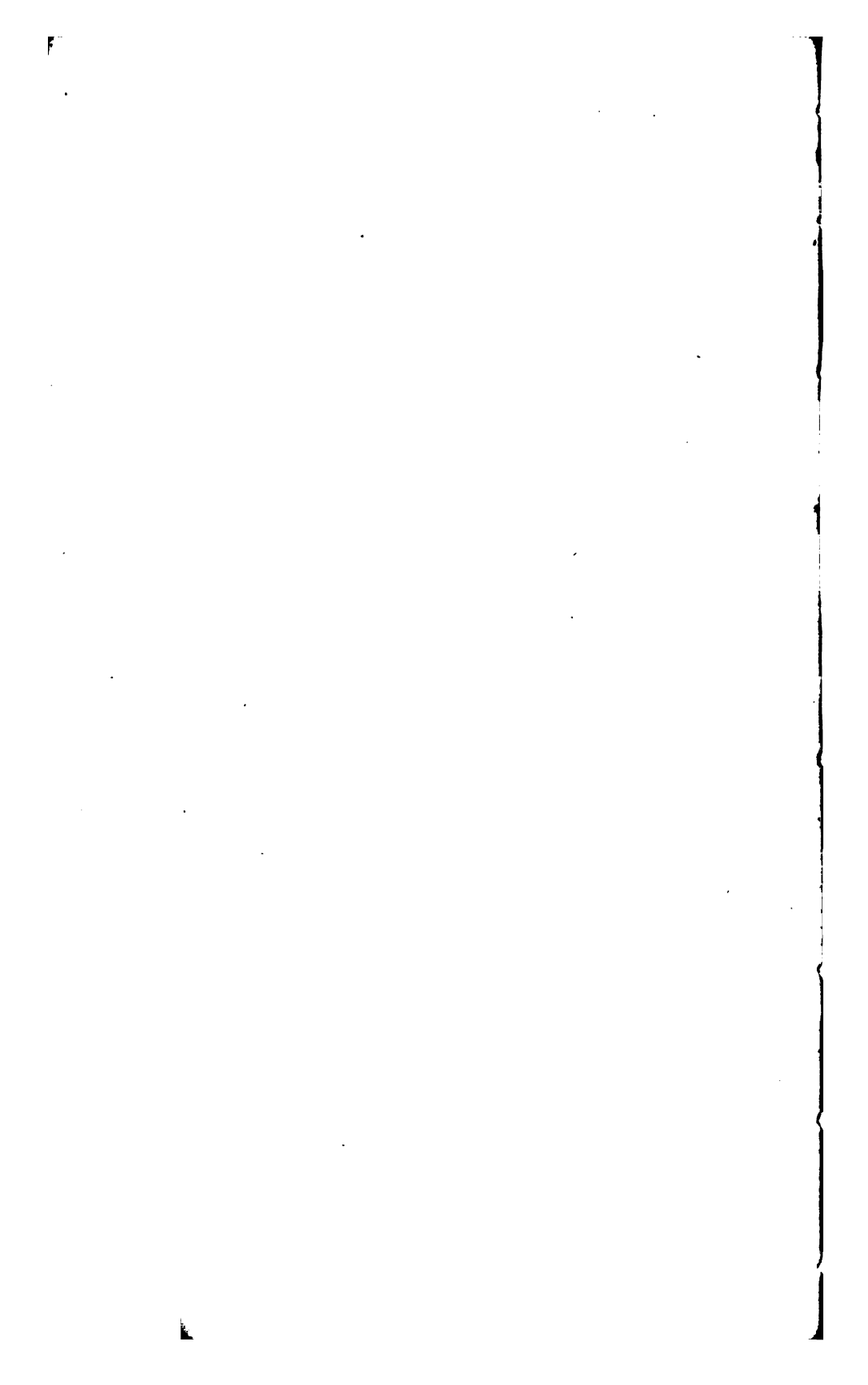

*Gleditschia japonica.*  
The Japan Gleditschia.



10 ft. high, 2½ in. diam.



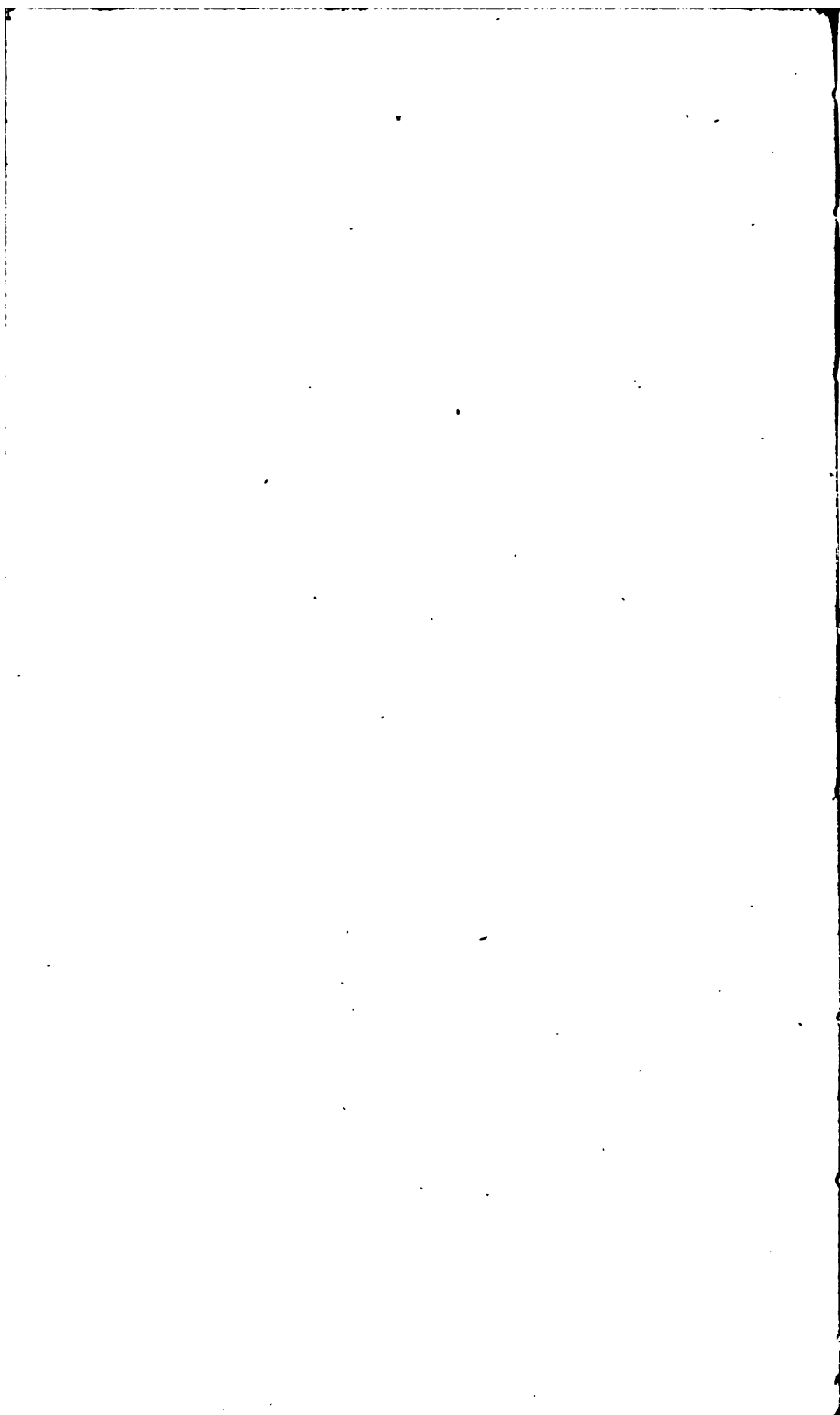

*Gleditsia hórrida.*

The horrid-spined *Gleditschia*, or *Honey Locust*.



Full-sized tree from Syon; 64 ft. high; trunk, 3 ft. diam.; diam. of the head, 64 ft.



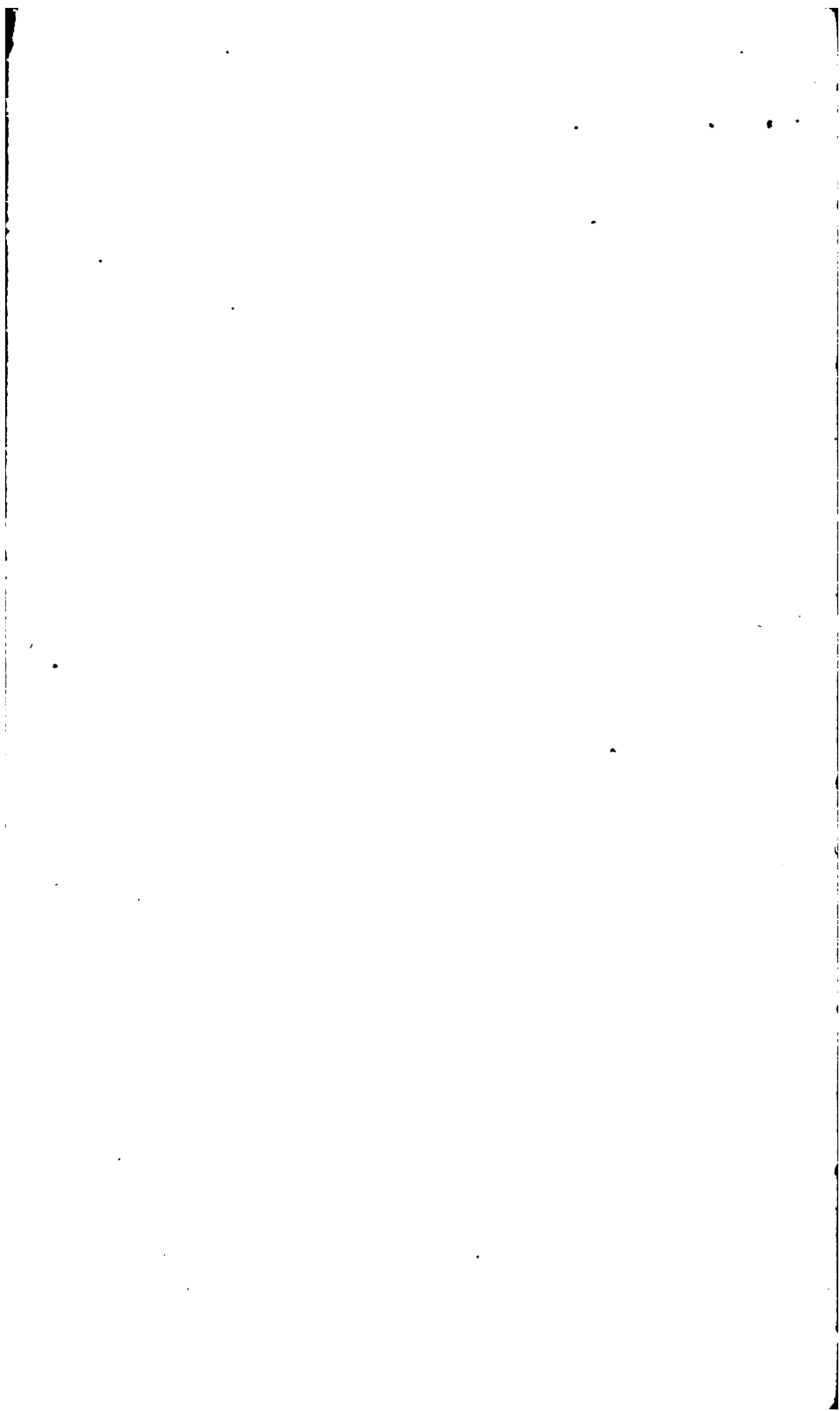



*Gleditschia hórrida purpúrea.*

The purple horridly-spined *Gleditschia*, or *Honey Locust*.



13 ft. high, 2 in. diam.



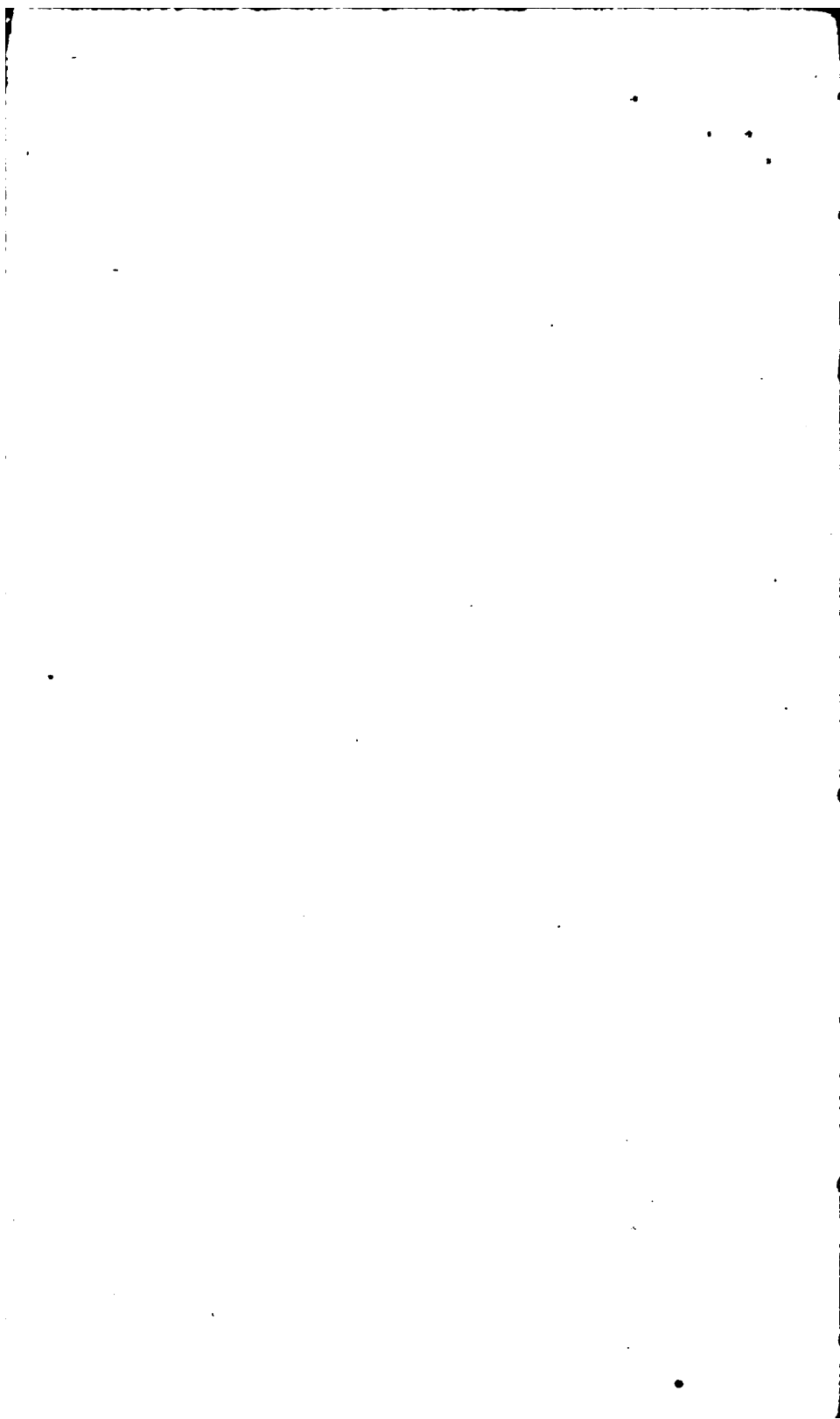

*Gleditsia triacanthos.*  
The three-spined *Honey Locust*, or *Gleditschia*.

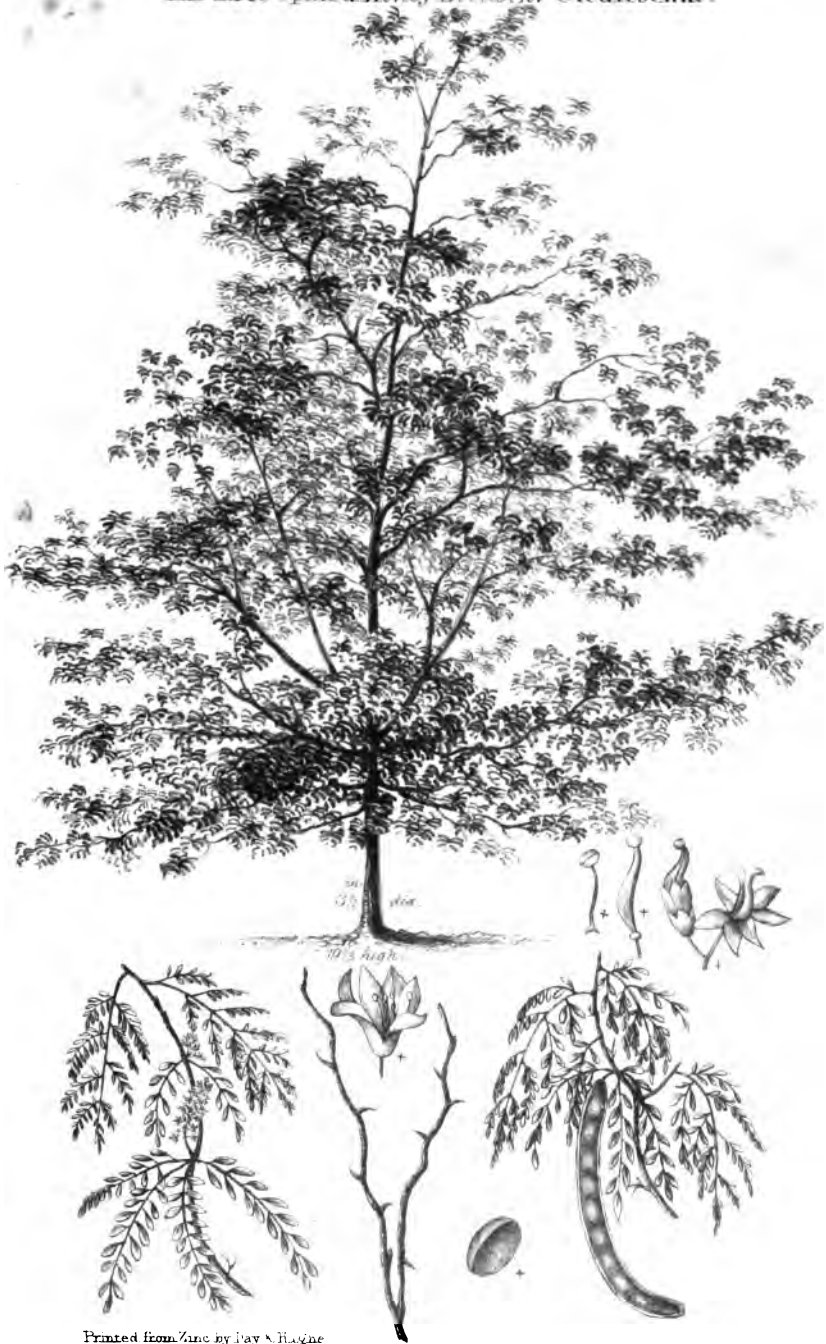

Printed from Zinc by Fay & Hauger

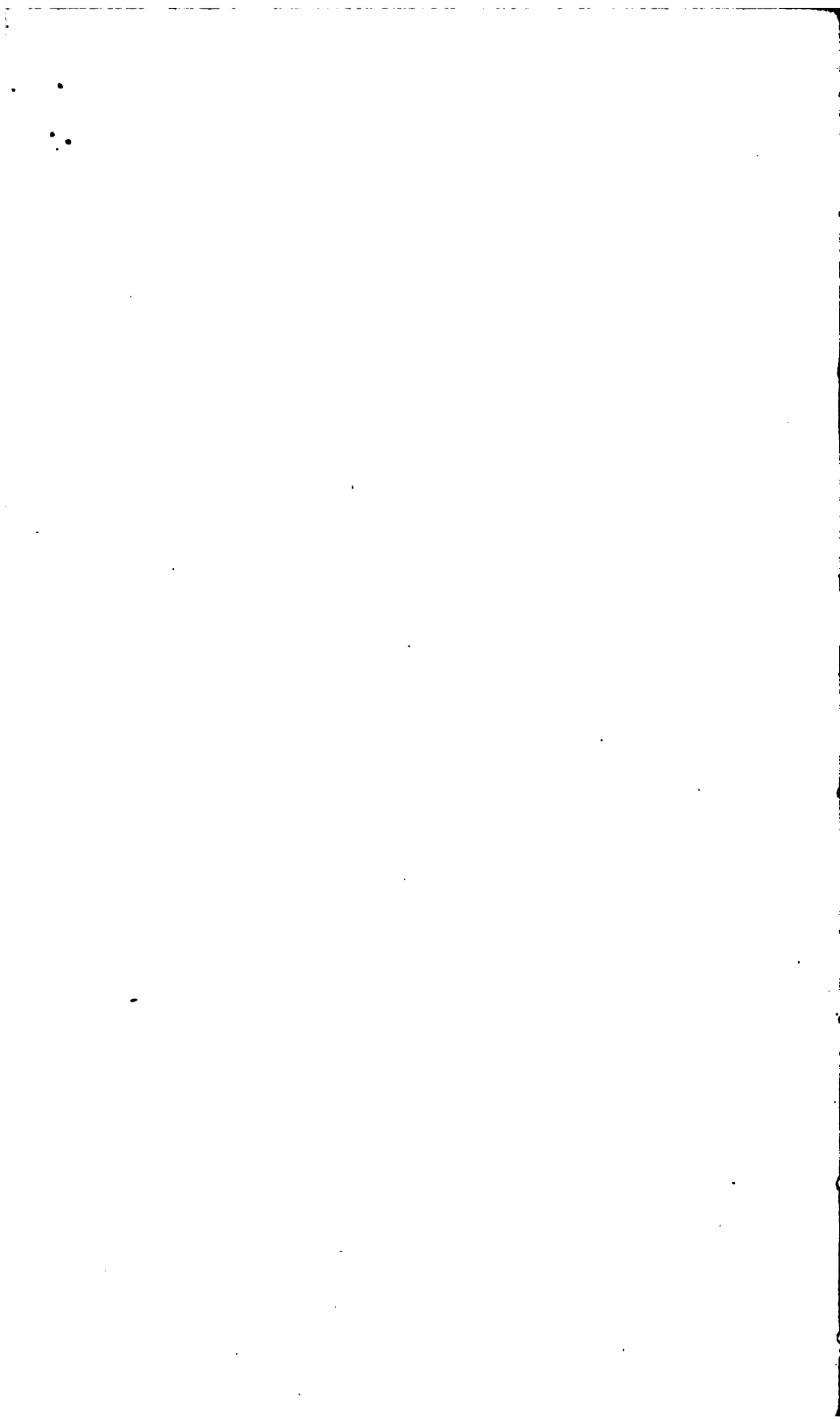

*Gleditsia triacanthos.*

The three-thorned Gleditschia, or Honey Locust.



Full-grown tree at Syon, 68 ft. high; diam. of the trunk, 2 ft. 3 in.; and of the head, 40 ft.  
[Scale 1 in. to 12 ft.]

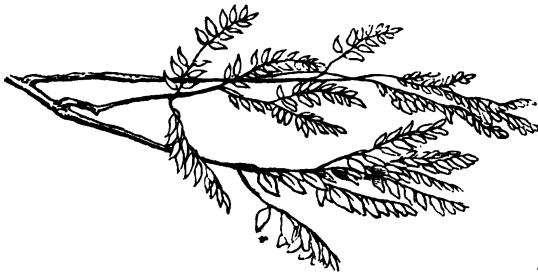

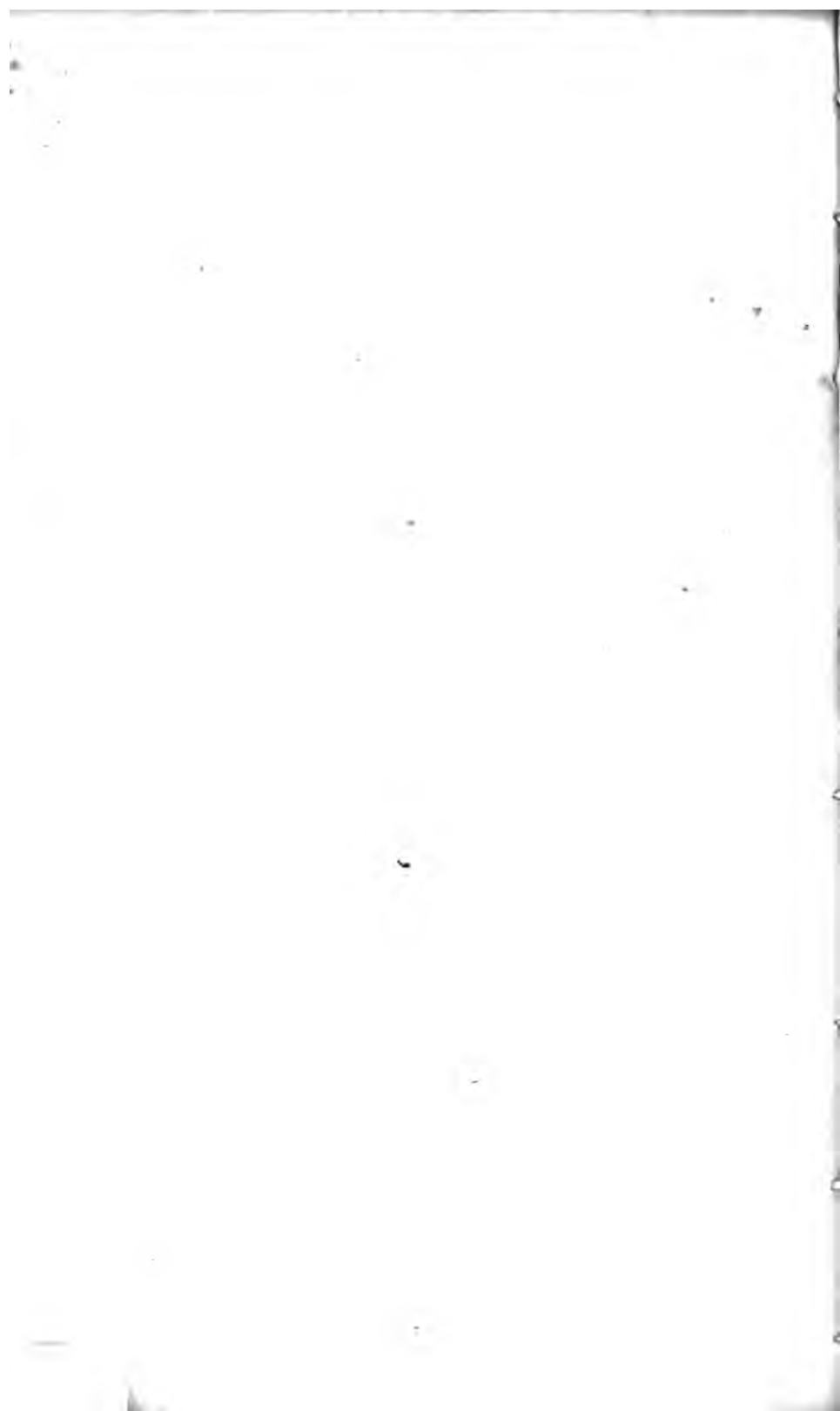

*Gymnocladus canadensis.*  
The Canadian Gymnocladus, or Kentucky Coffee tree.

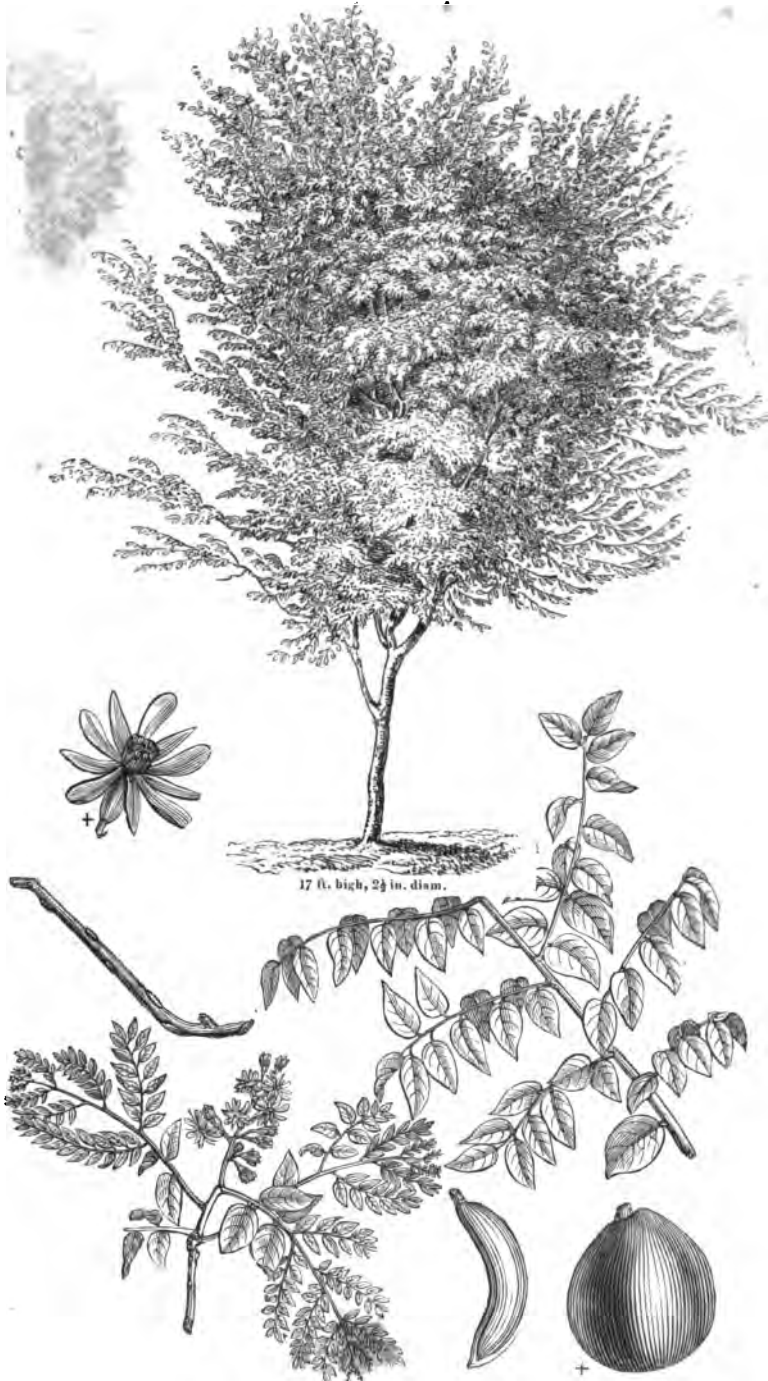

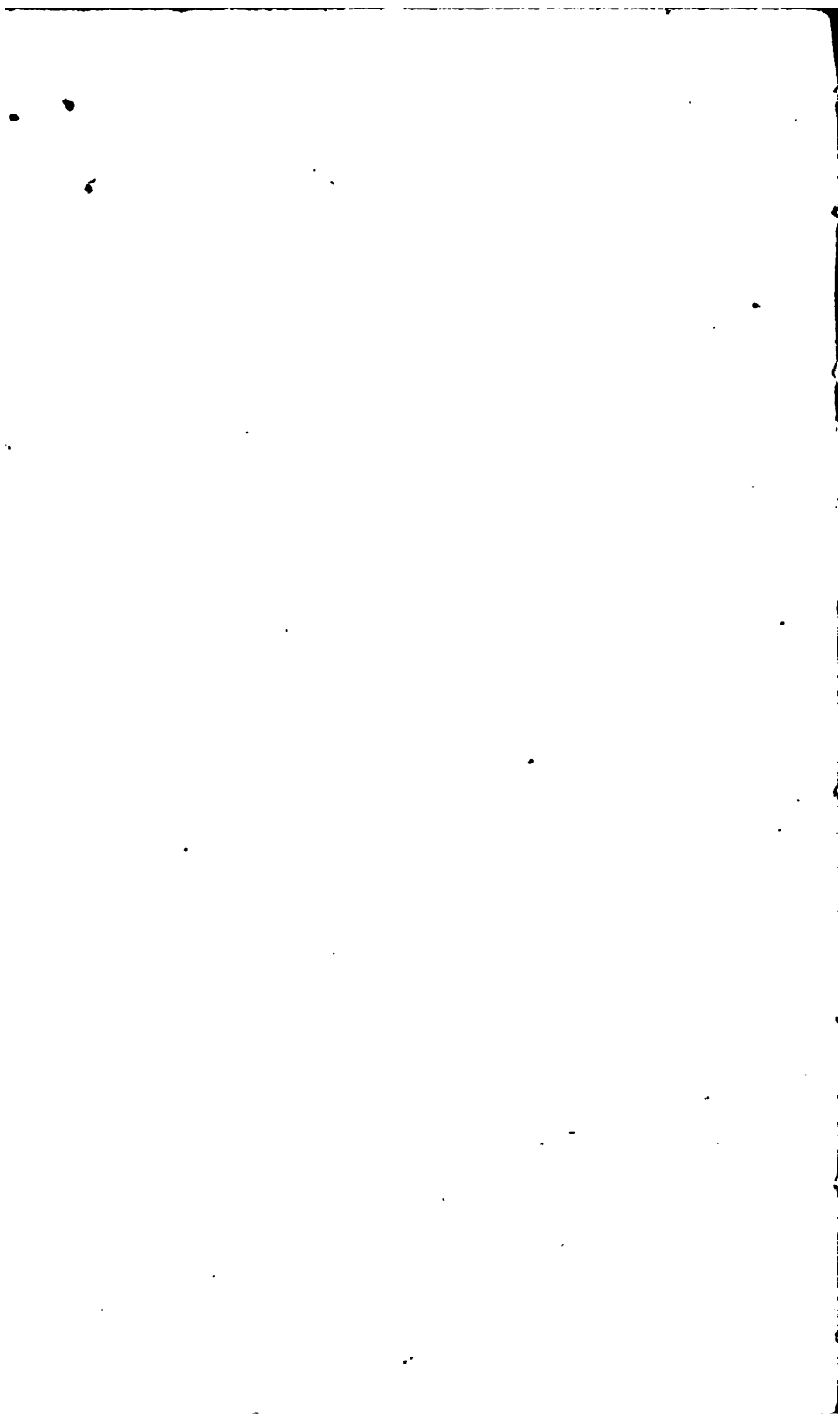



*Gymnocladus canadensis.*

The Canadian Gymnocladus, or *Kentucky Coffee tree.*



Full-grown tree at Syon; 87 ft. high; diam. of the trunk, 3 ft.; and of the head, 47 ft.  
[Scale 1 in. to 12 ft.]



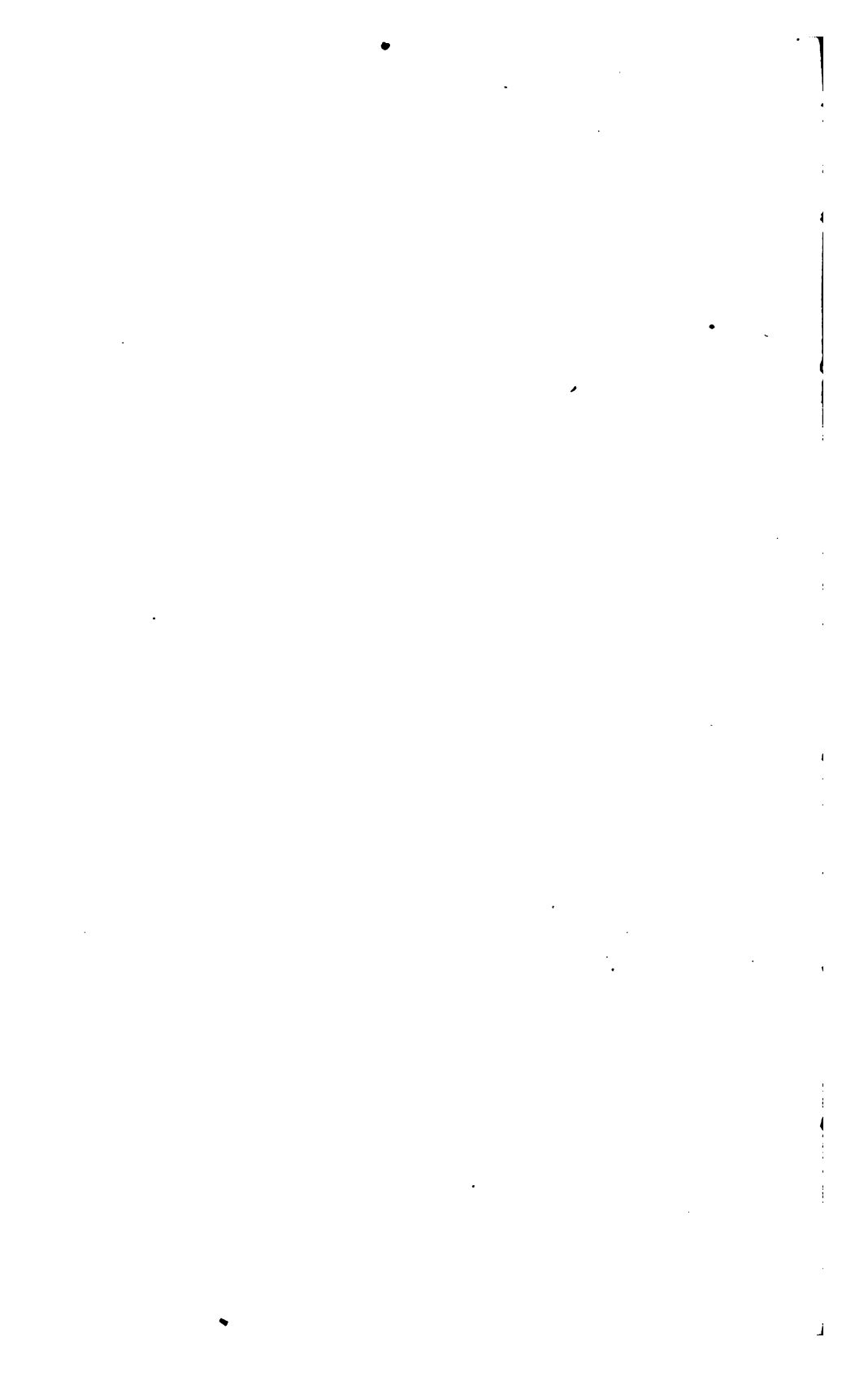

*Ilex Aquifolium.*

The sharp-leaved, or common, Holly.



14 ft. high, 8½ in. diam

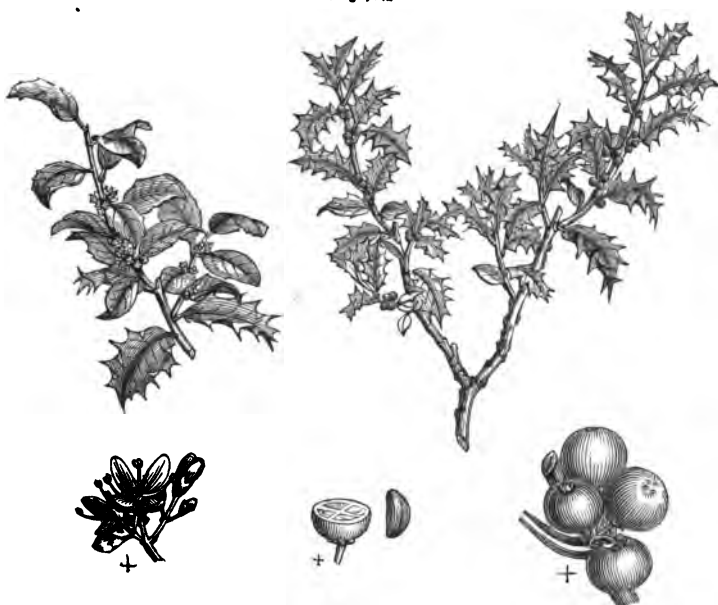

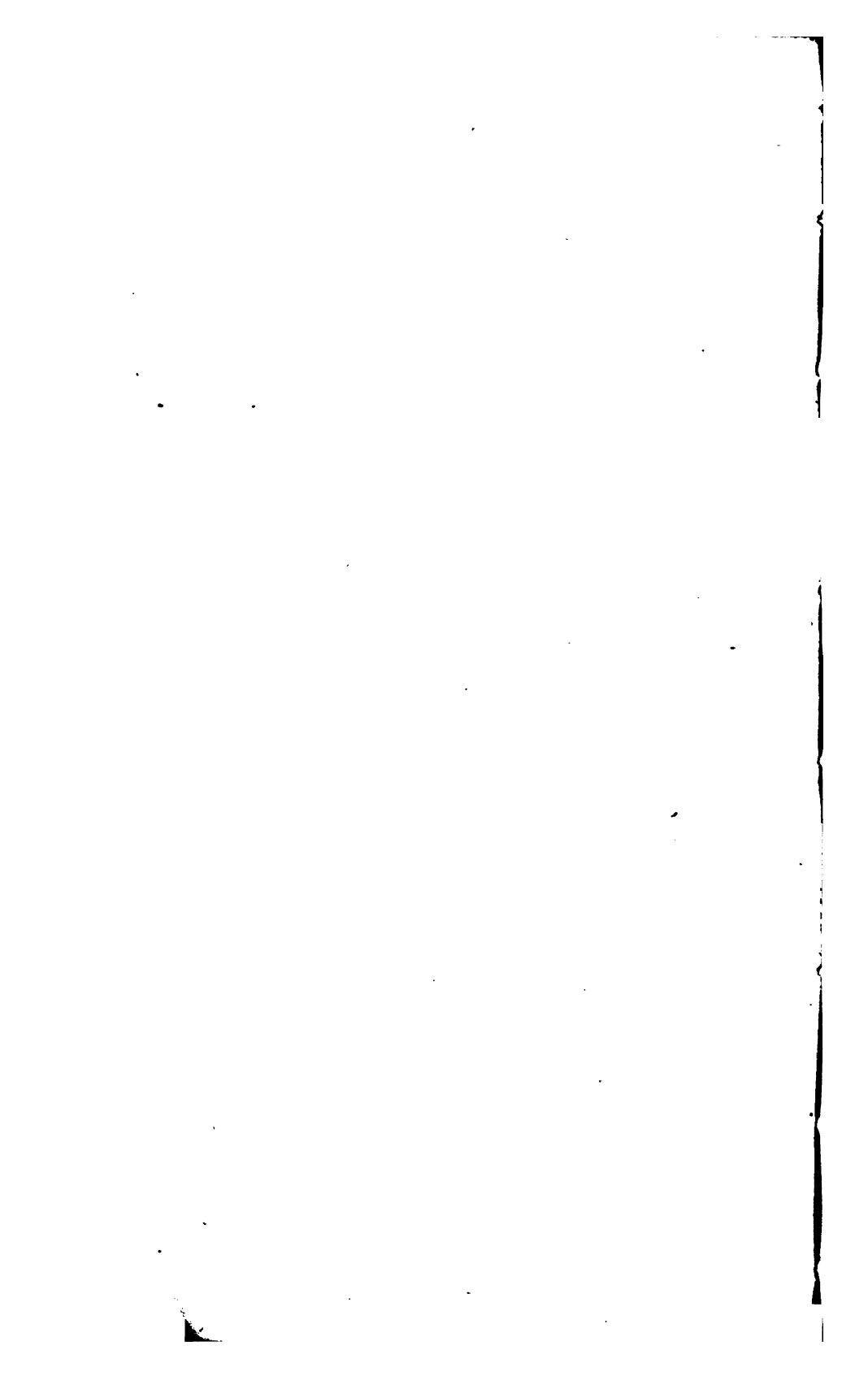

*Ilex Aquifolium.*

The sharp-leaved, or common, Holly.



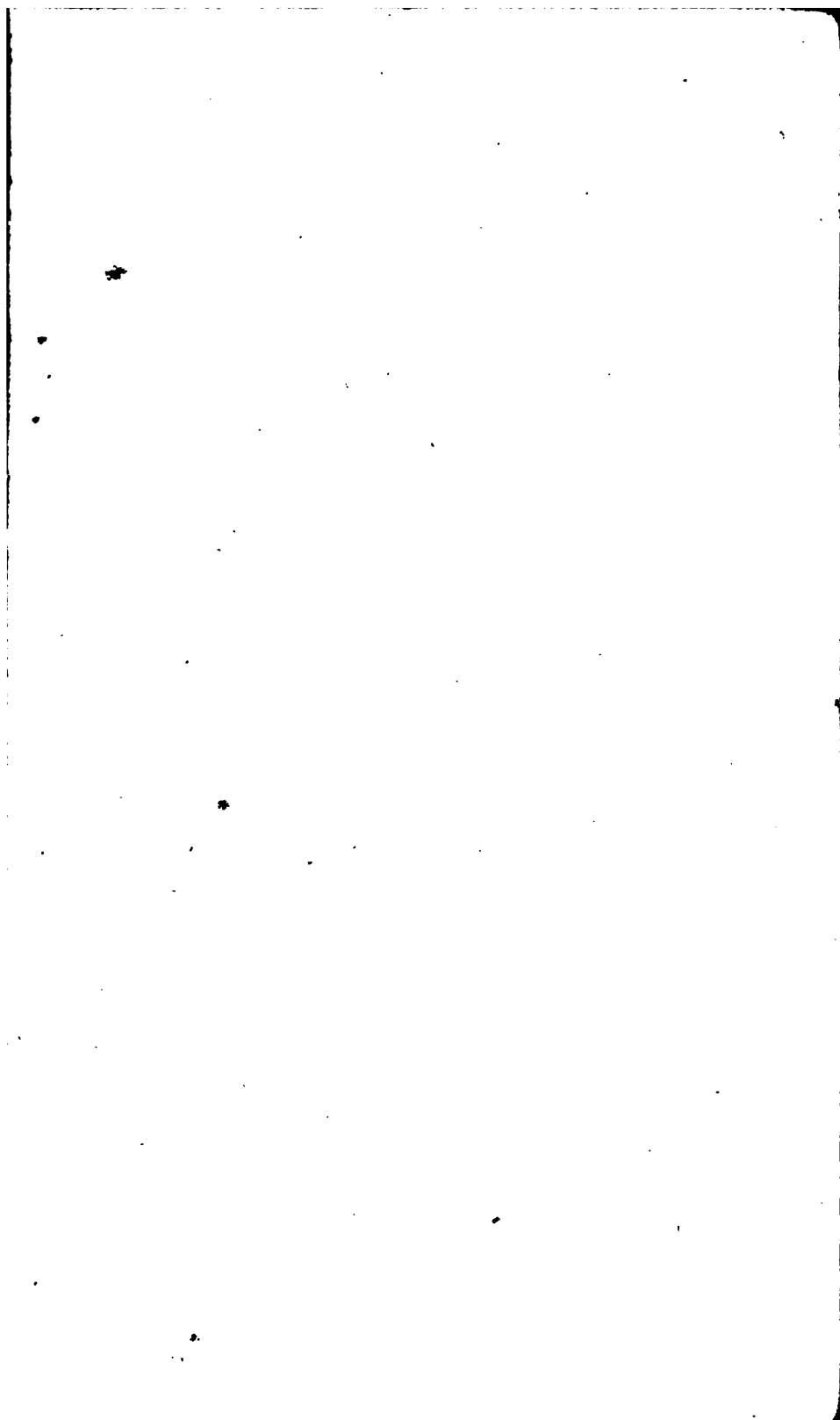

*Ilex opaca.*  
The opaque-leaved Holly.



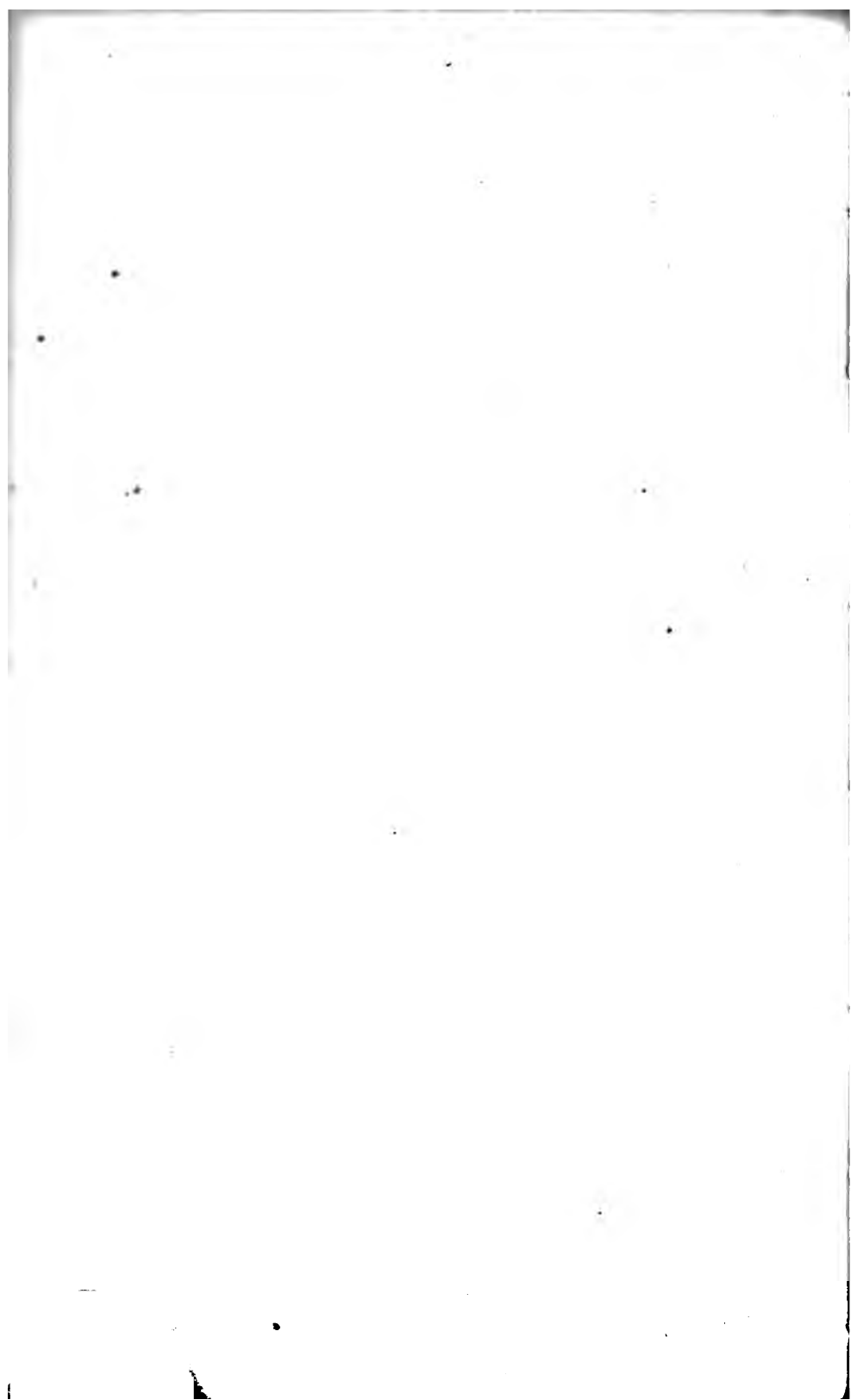



*Ílex opàca.*

The opaque-leaved Holly.



Full-grown tree at Byon, 18 ft. high; diam. of the trunk, 1 ft.; and of the branches, 28 ft.  
[Scale 1 in. to 12 ft.]



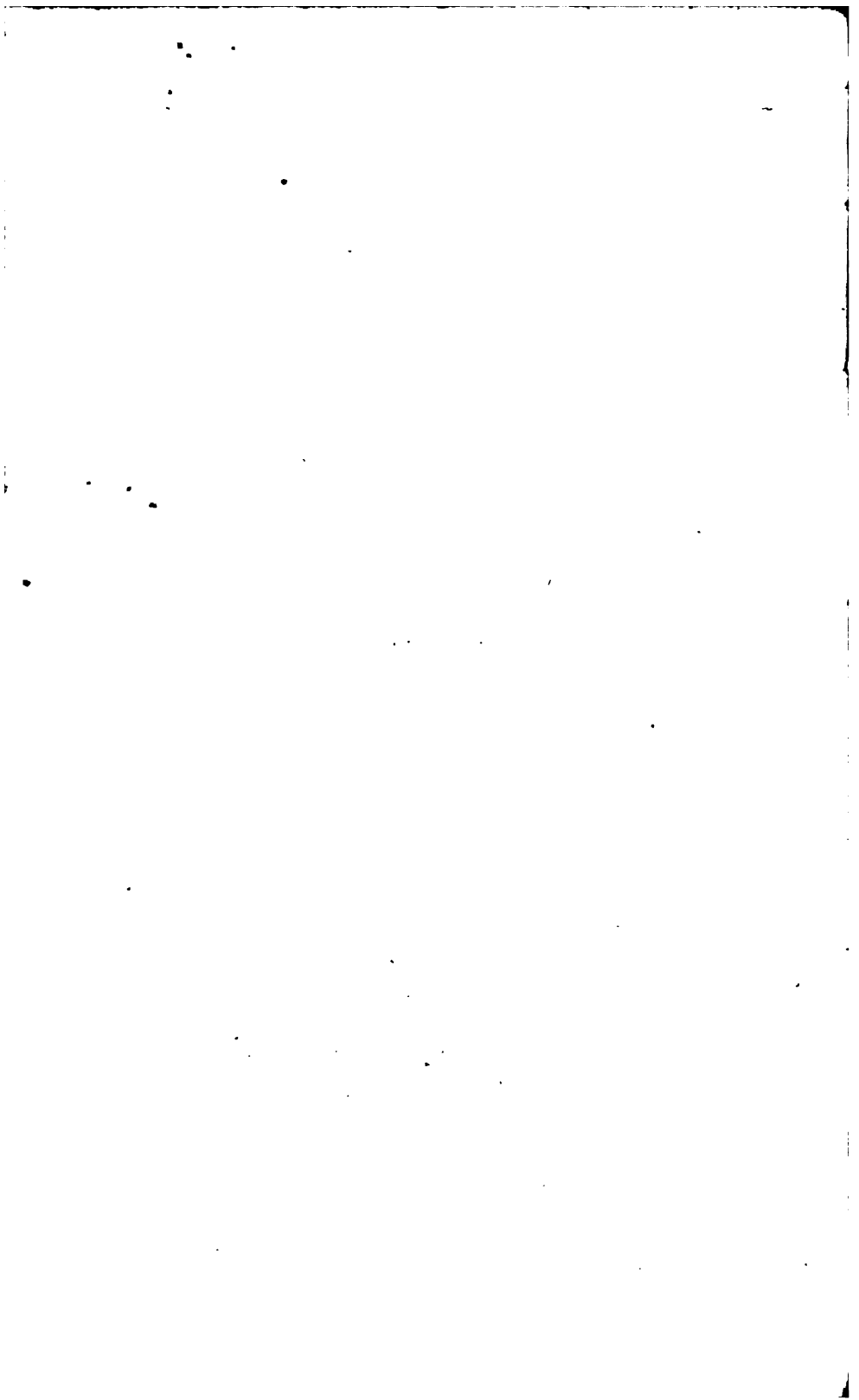

*Kölreutèria paniculàta.*  
The panicled-flowering Kölreuteria.



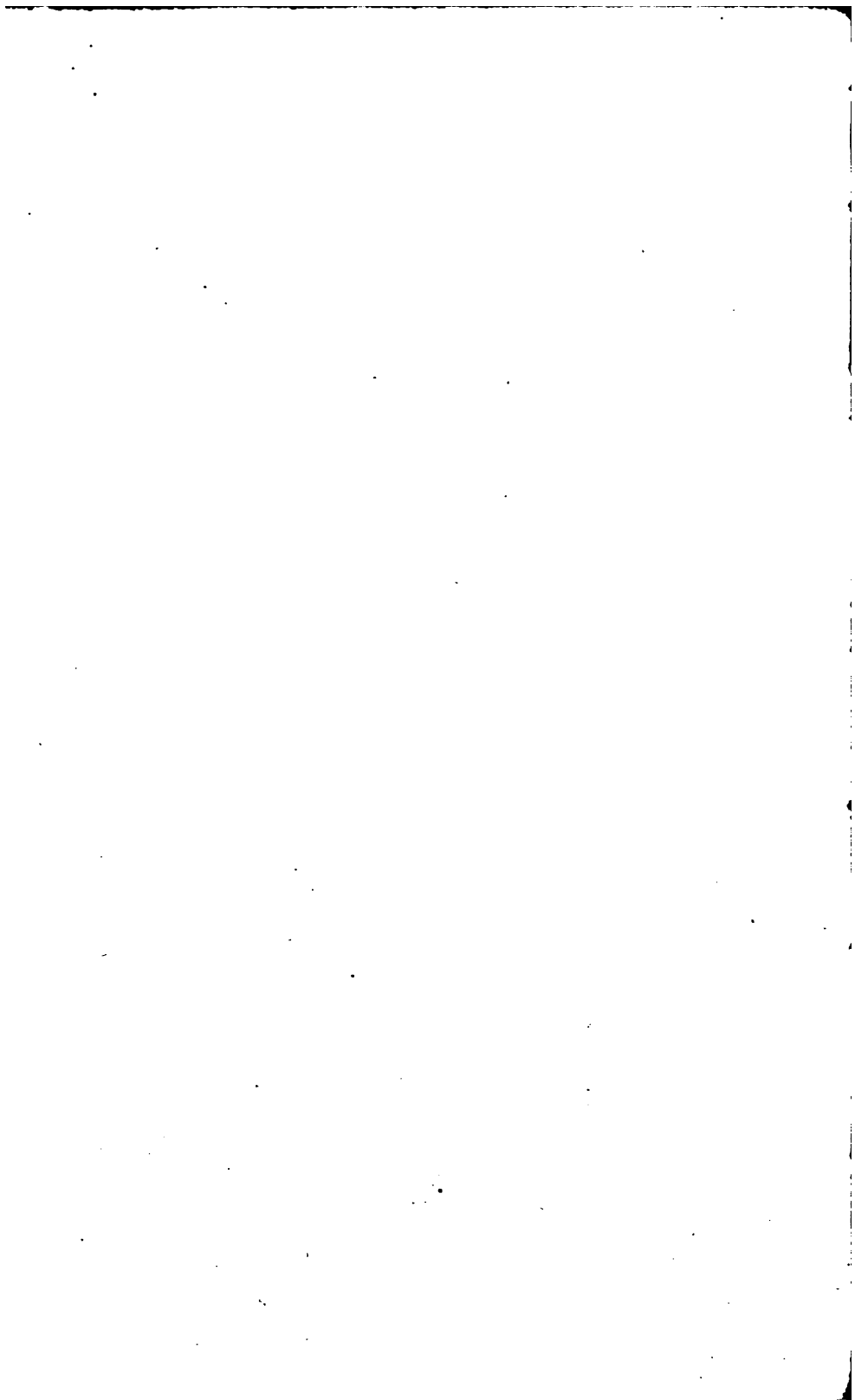

II. A.  
*Liriodendron Tulipifera.*  
The Tulip tree.

13.

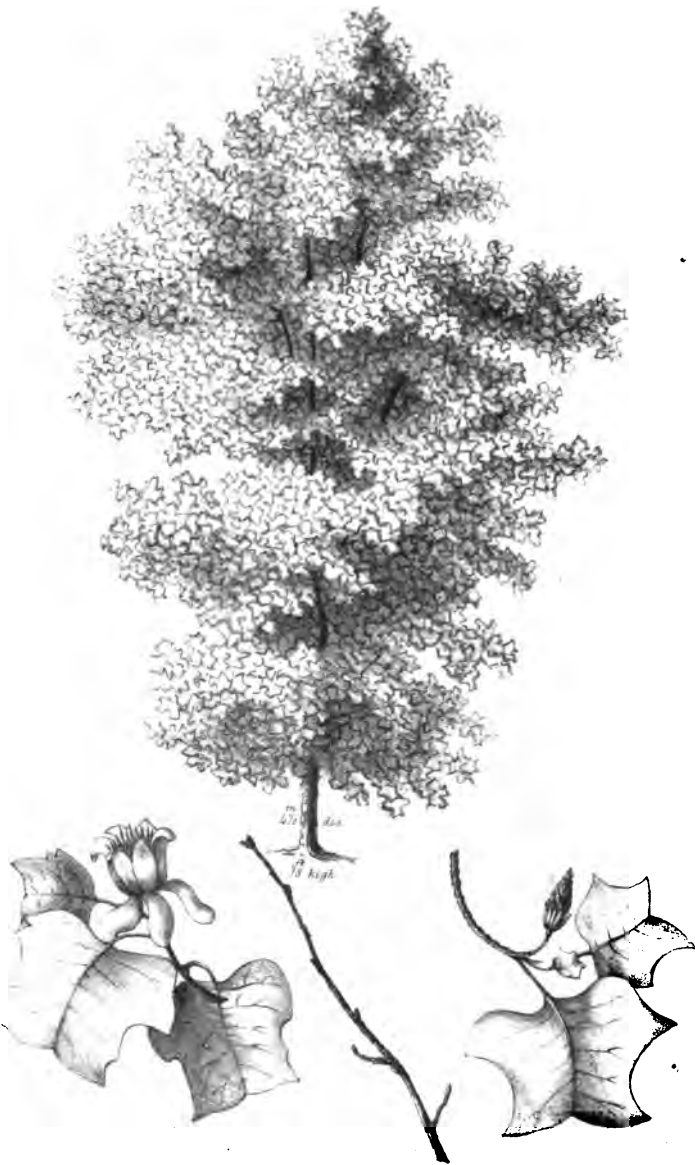

Printed in color by Day & Haghe.

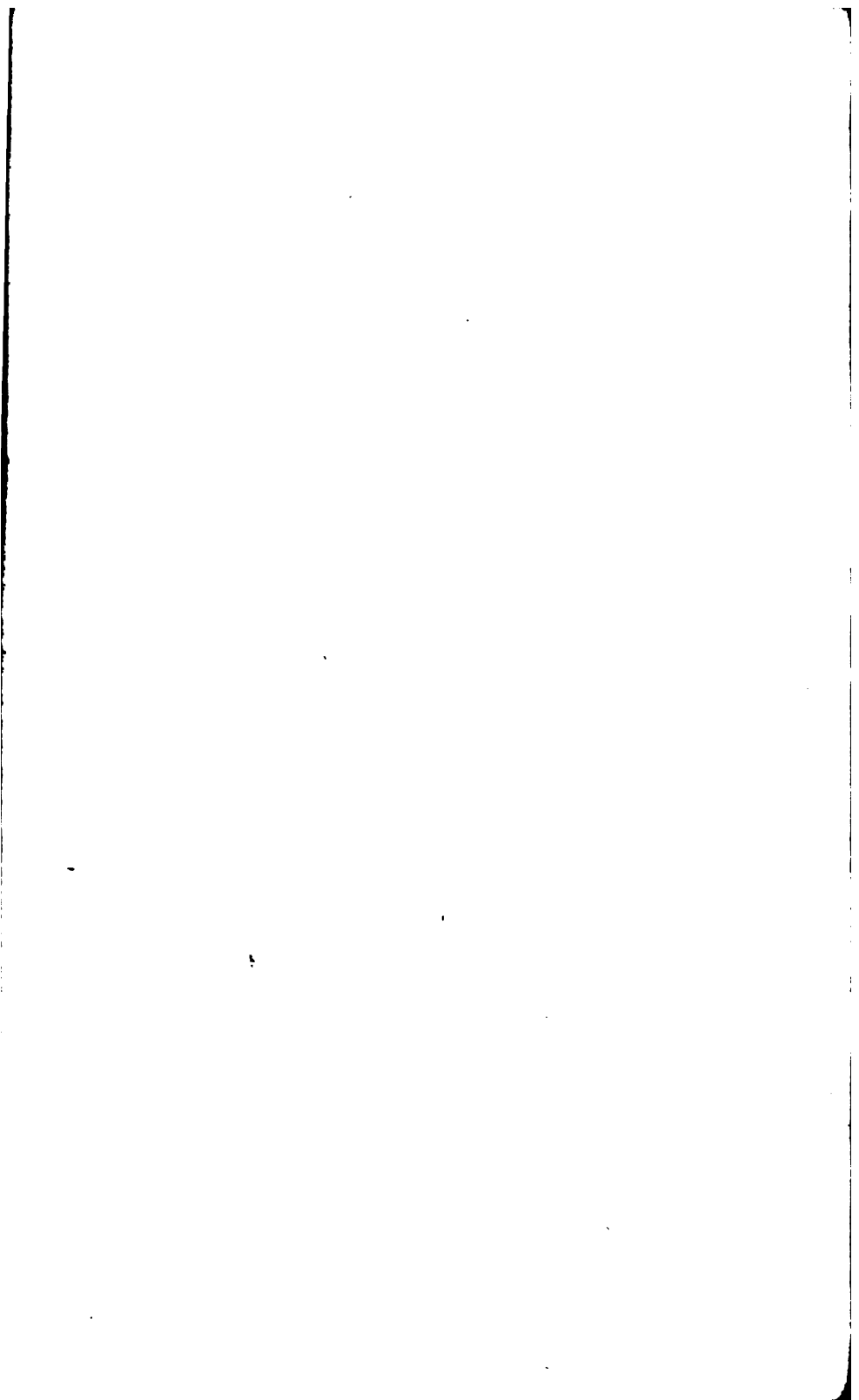

*Liriodéndron Tulipífera.*

The tulip-bearing Liriodendron, or the Tulip tree.

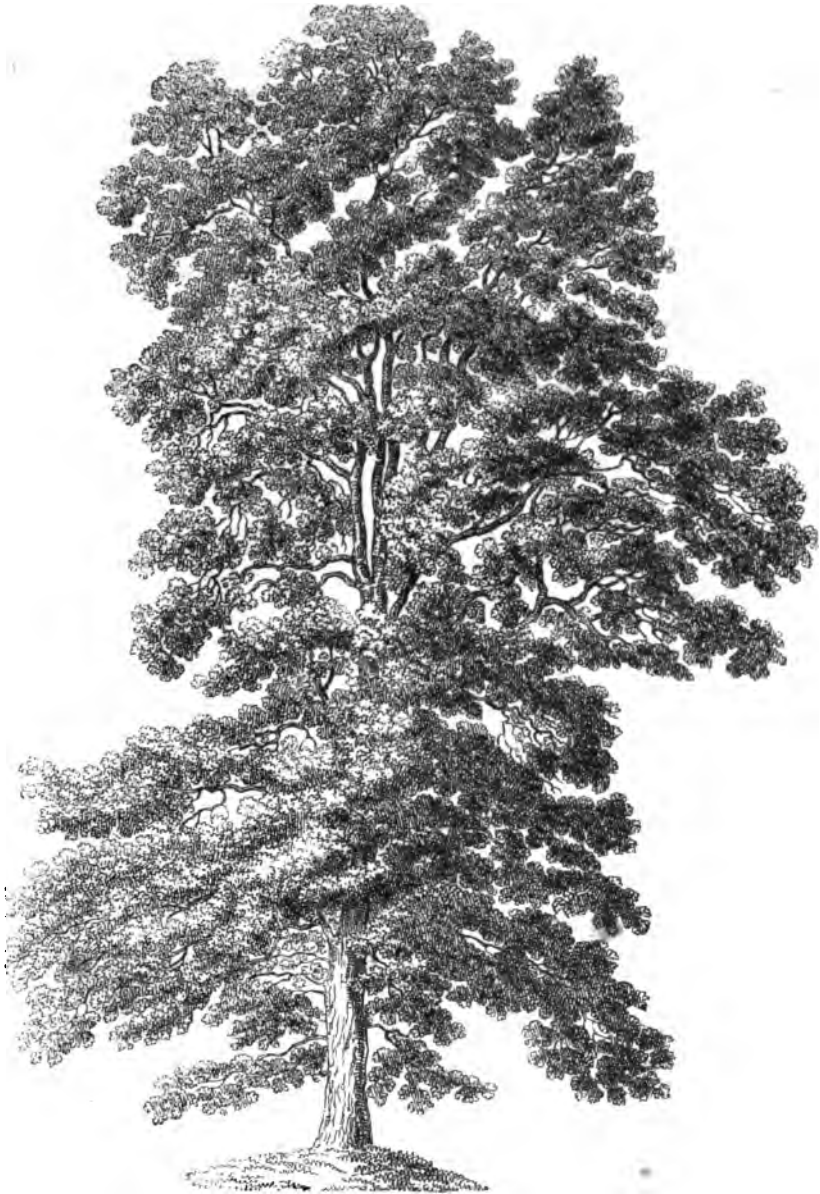

Full-grown tree at Syon, 76 ft. high.

[Scale 1 in. to 12 ft.]



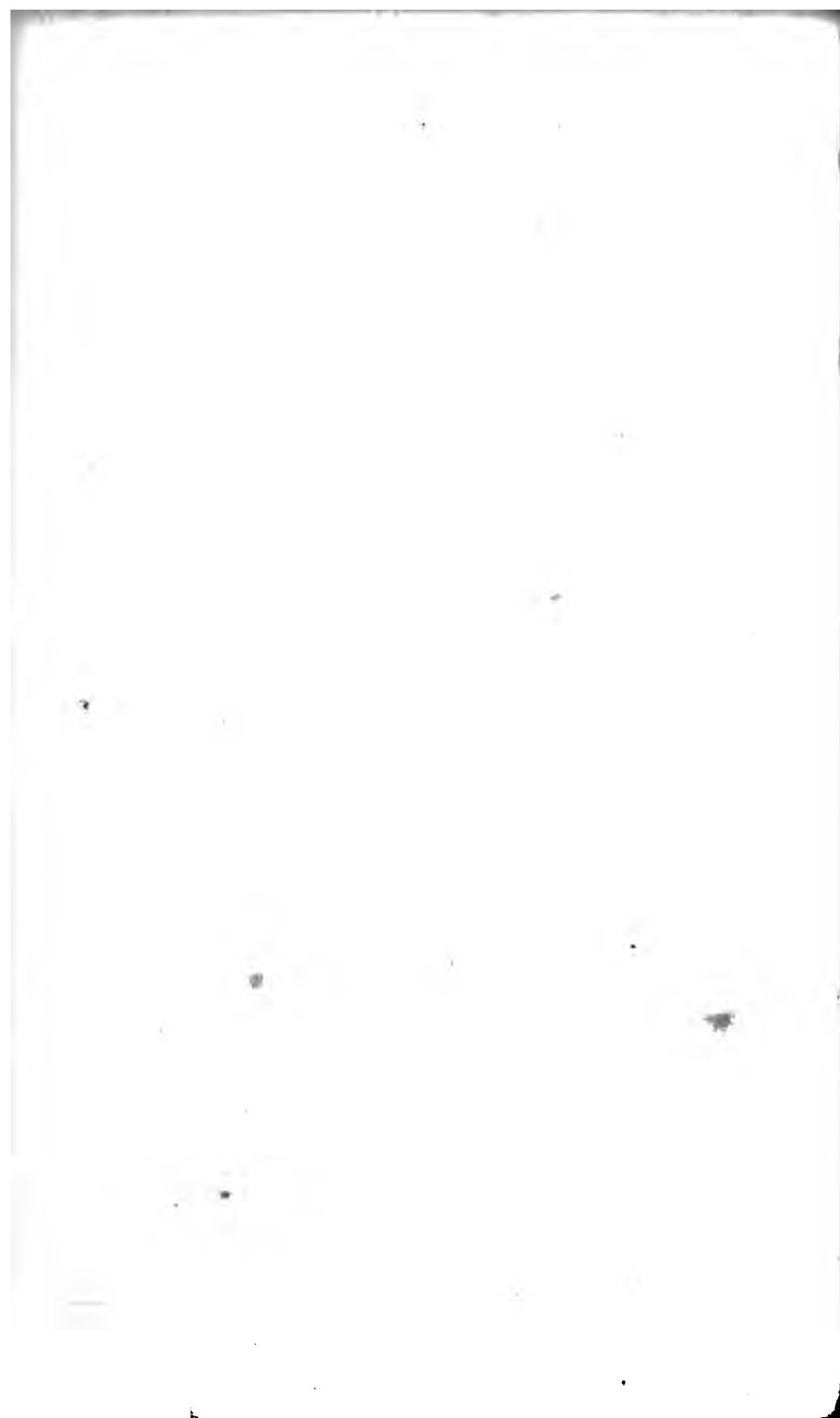



*Magnolia acuminata.*  
The pointed-leaved deciduous Magnolia.



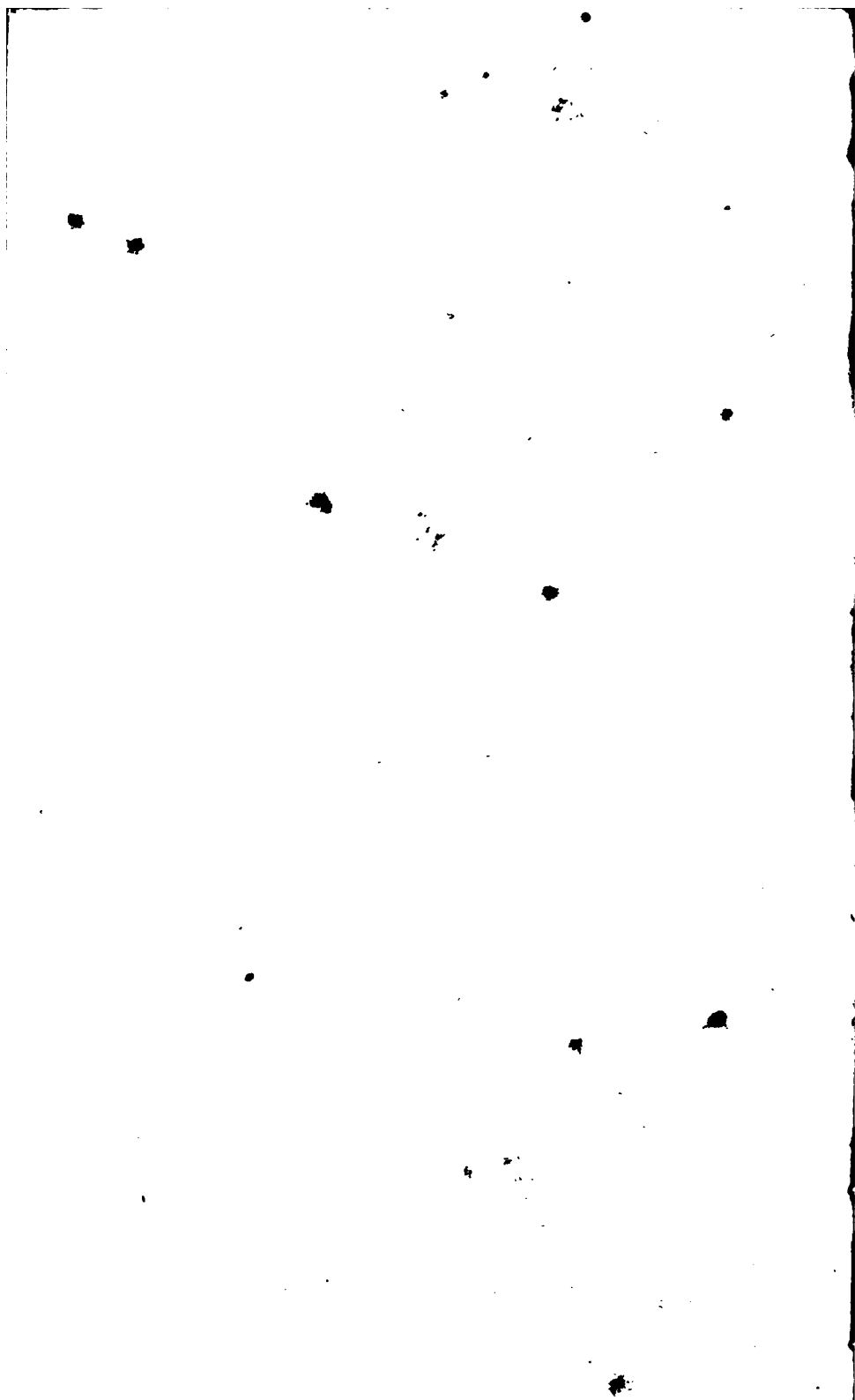

*Magnolia acuminata.*  
The pointed-*leaved* Magnolia.

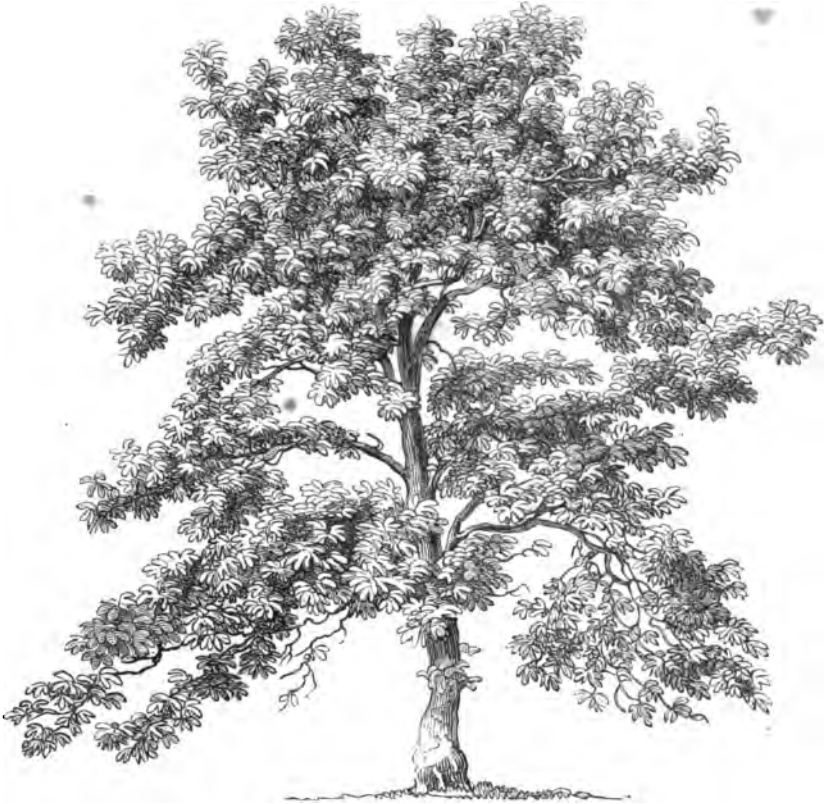

Full-grown tree at Syon; 40 ft. high; diam. of the trunk, 3 ft.; and of the head, 48 ft.  
[Scale 1 in. to 13 ft.]



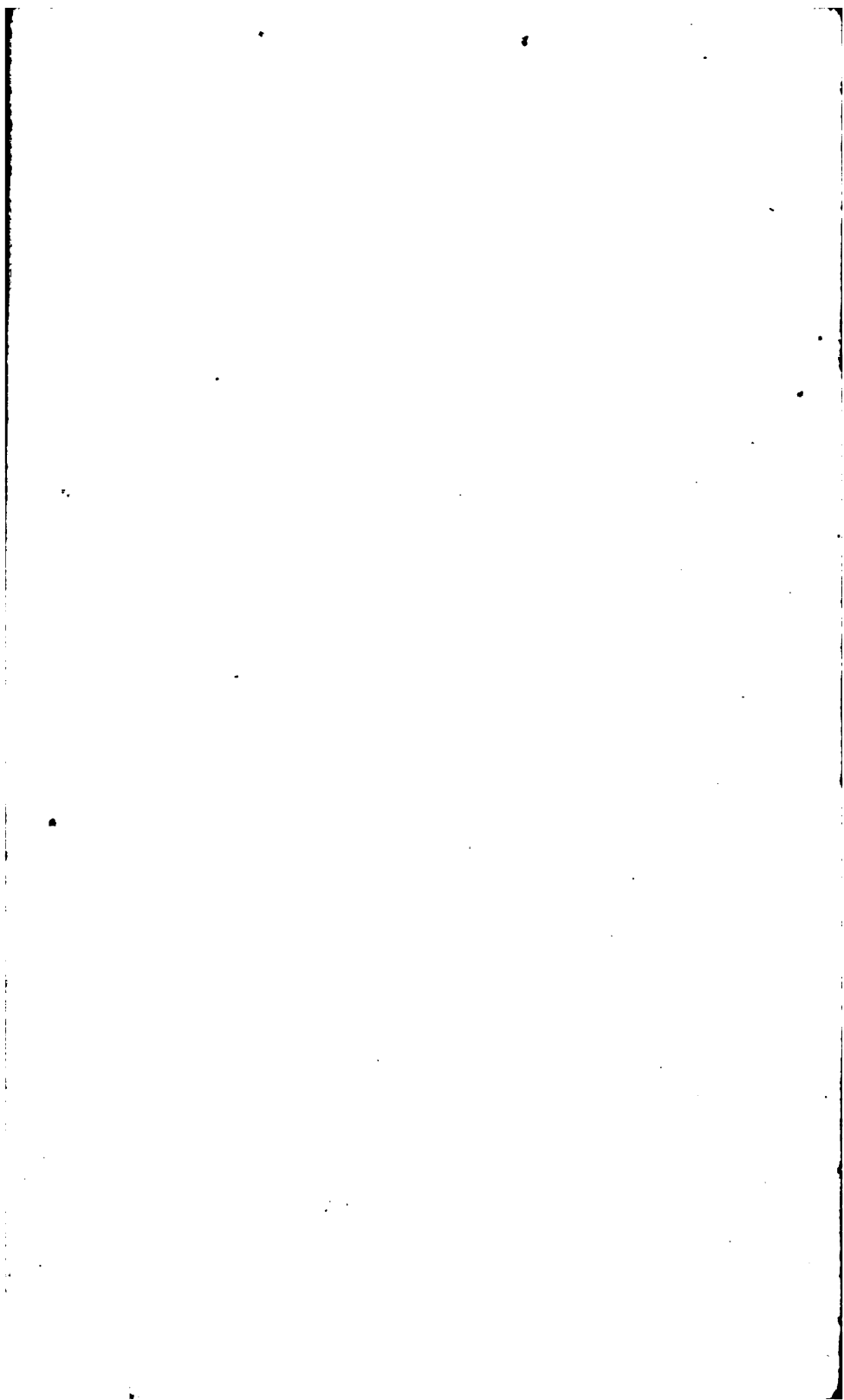

*Magnolia auriculata*.  
The ear-leaved deciduous Magnolia.

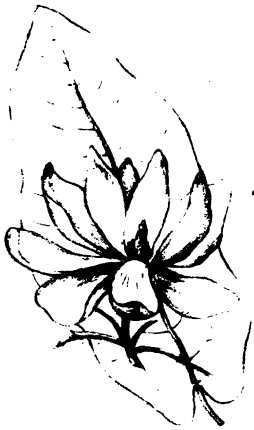

Printed from *Botanical Magazine*

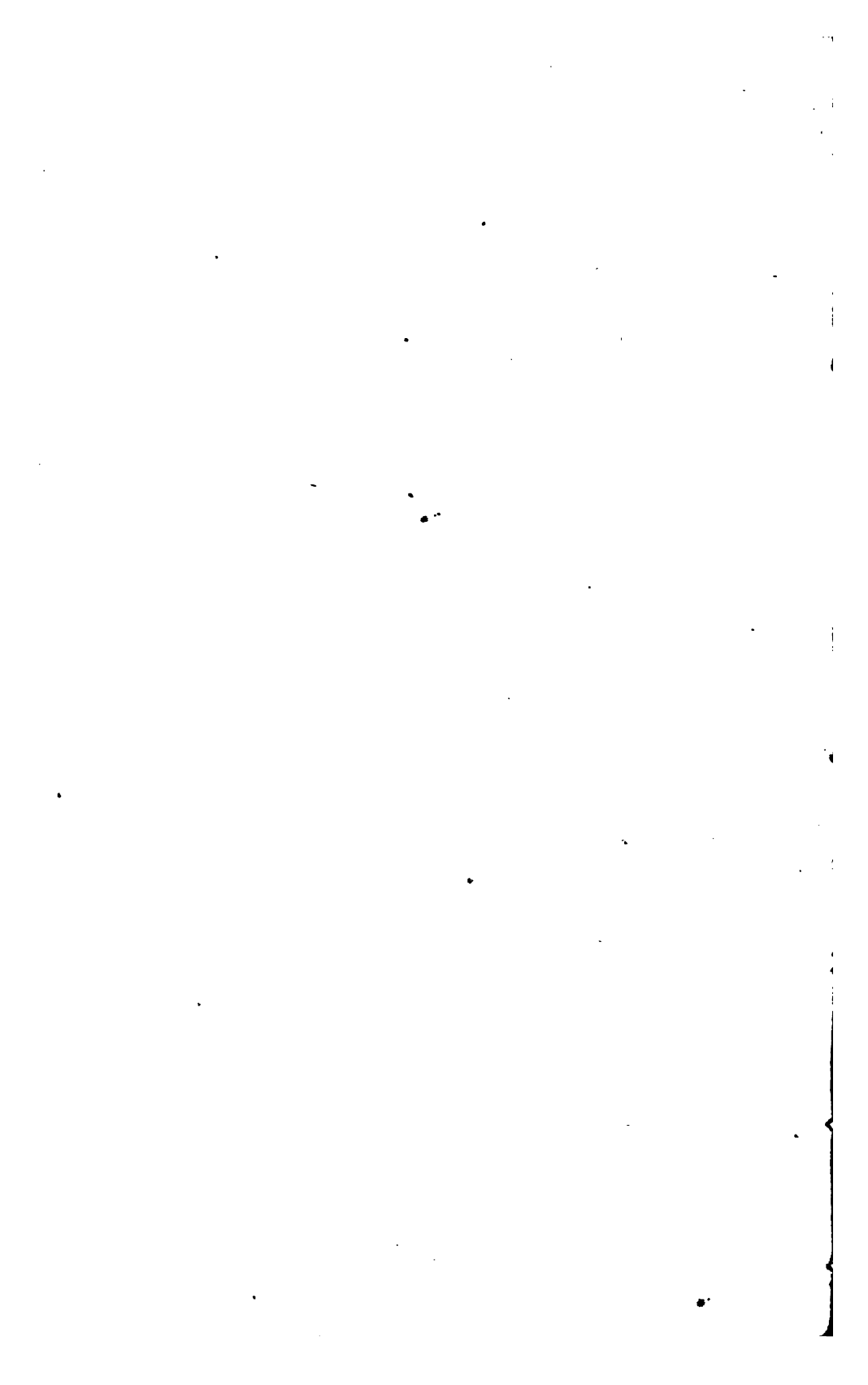

*Magnolia glauca.*  
The glaucous-leaved deciduous Magnolia.

4







I.E

5

*Magnolia glauca* *Thompsoniana*.  
Thompson's glaucous-leaved *deciduous* Magnolia.



Plant from Zuehlke's Magnolia.

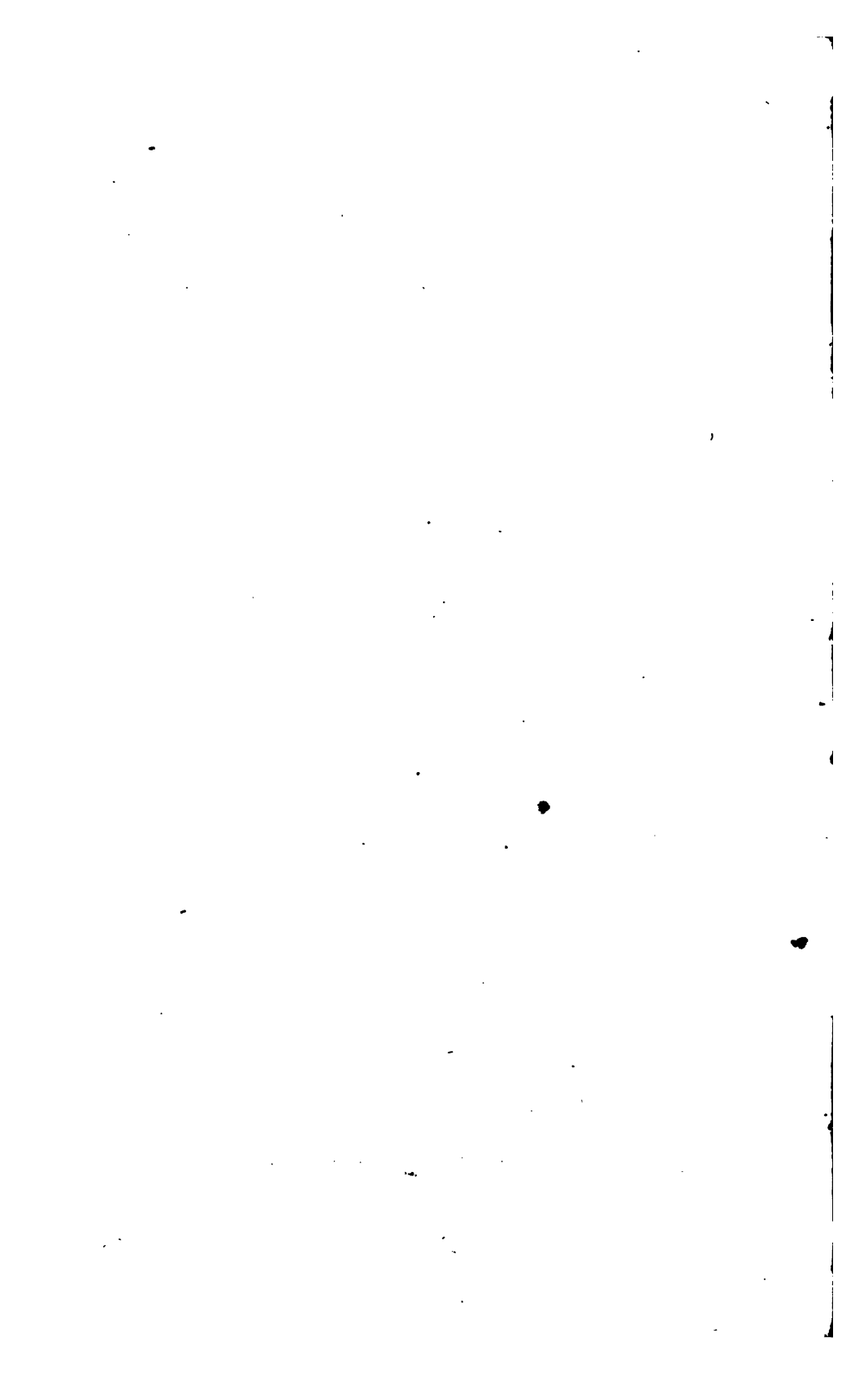

*Magnolia conspicua.*  
The conspicuous-flowered deciduous Magnolia.



15001. *Magnolia conspicua*.

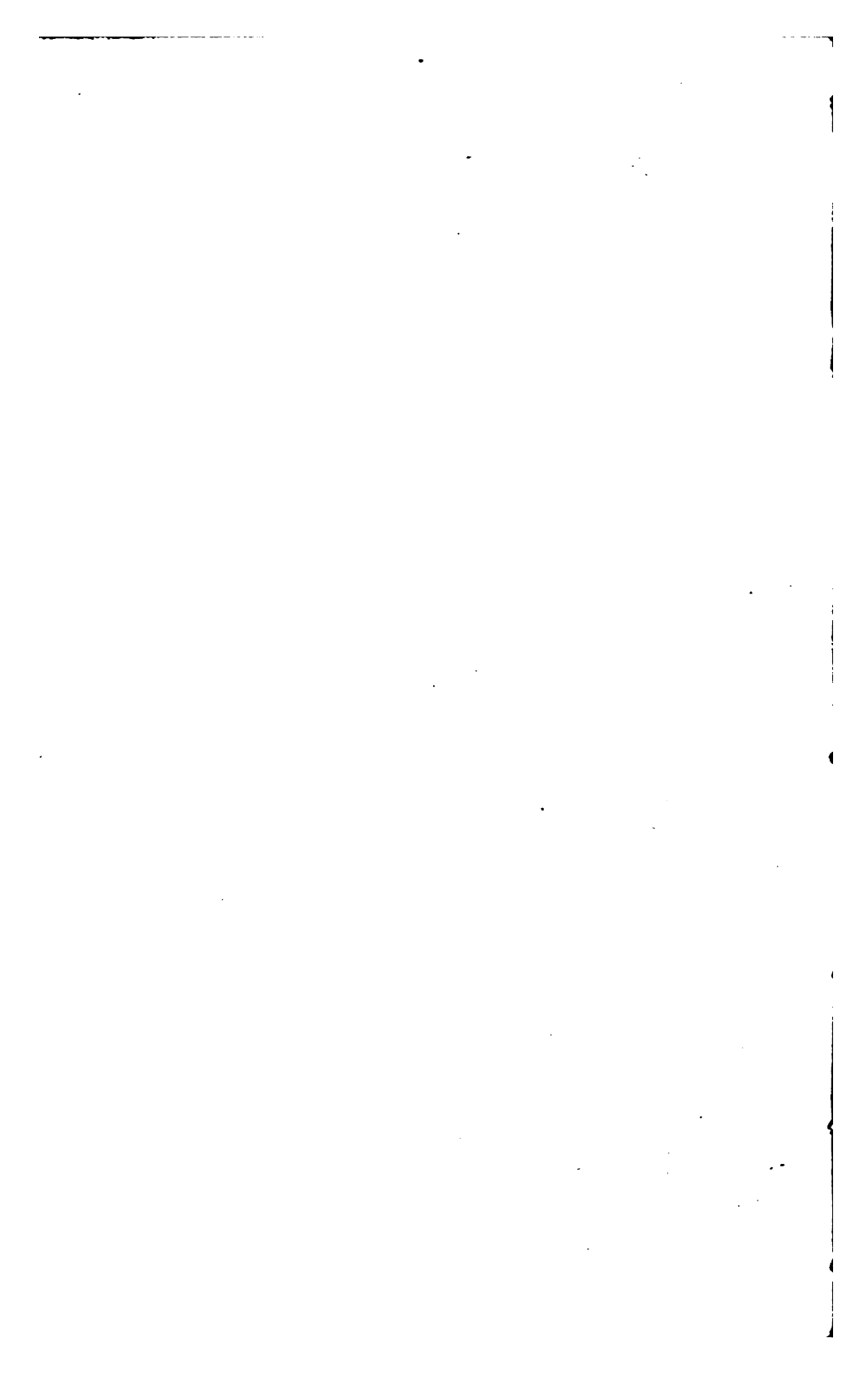

*Magnolia cordata.*  
The heart-shaped-leaved deciduous Magnolia.

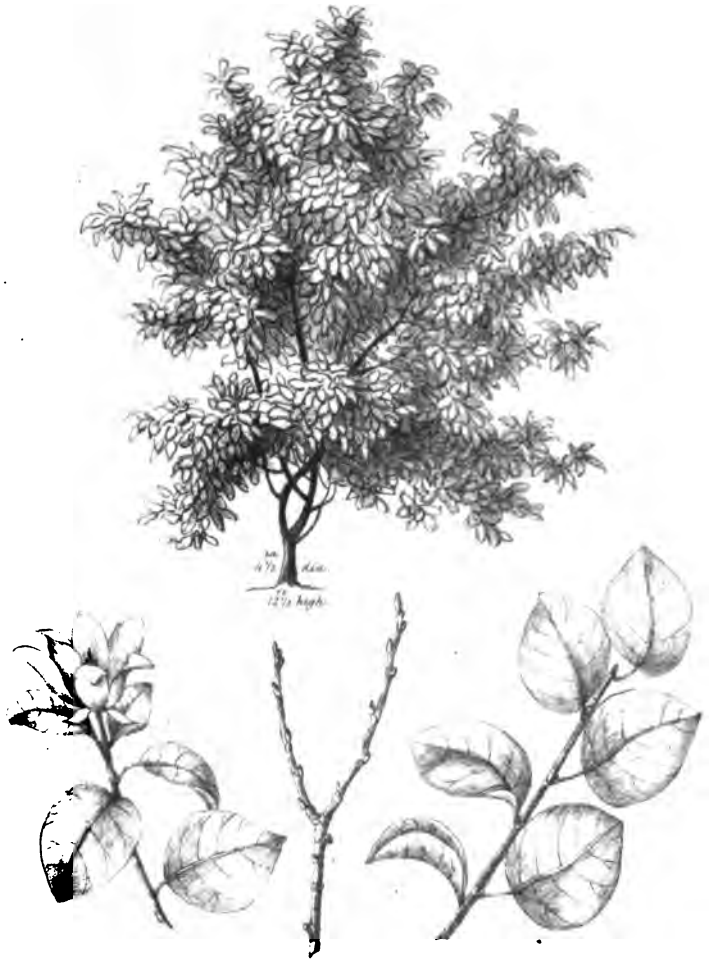

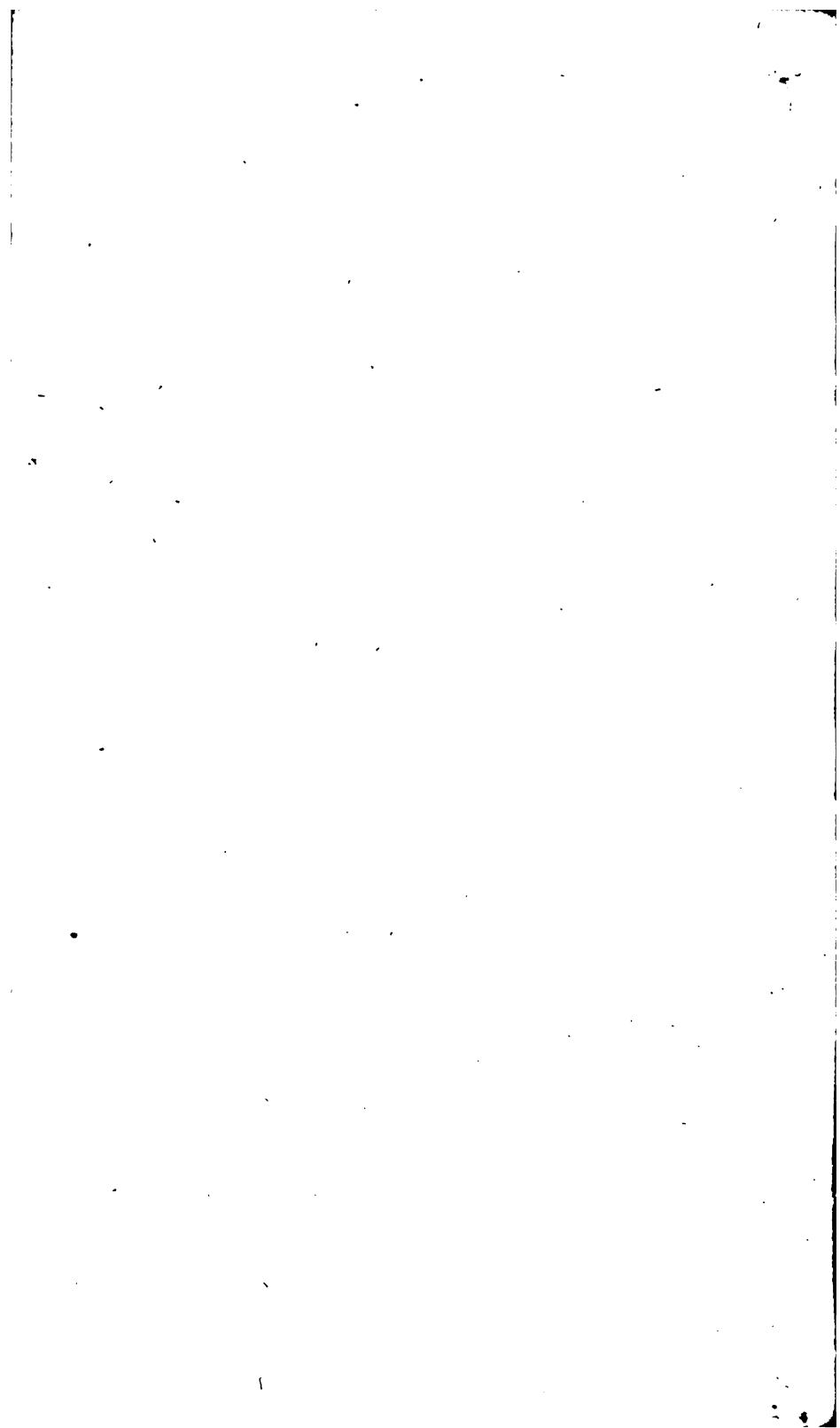

*Magnolia grandiflora.*  
The large-flowered evergreen Magnolia.

1







*Magnolia grandiflora ferruginea.*  
The large-flowered evergreen rusty-leaved Magnolia.



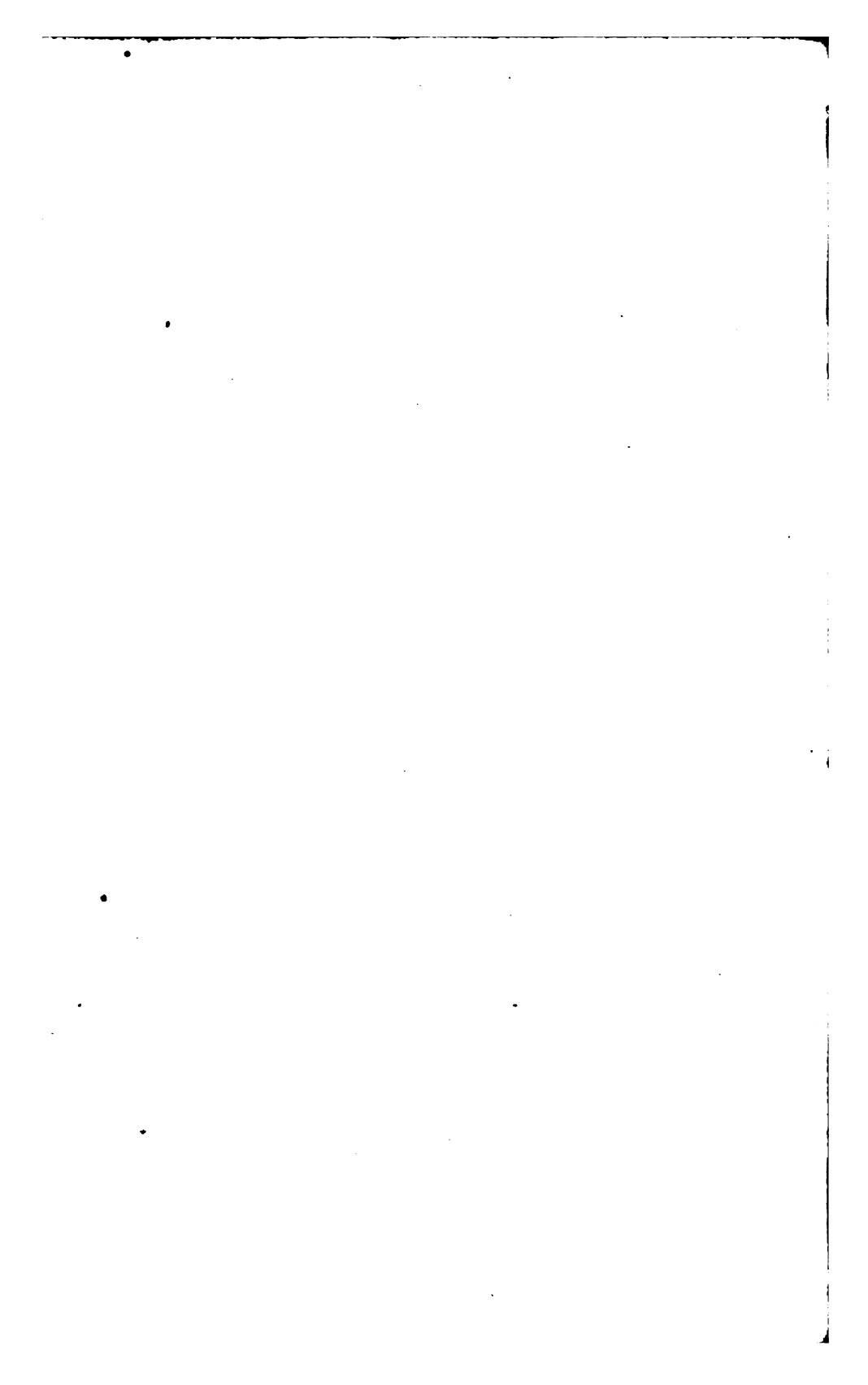

*Magnolia grandiflora exoniensis.*  
The large-flowered evergreen Exeter Magnolia.

3



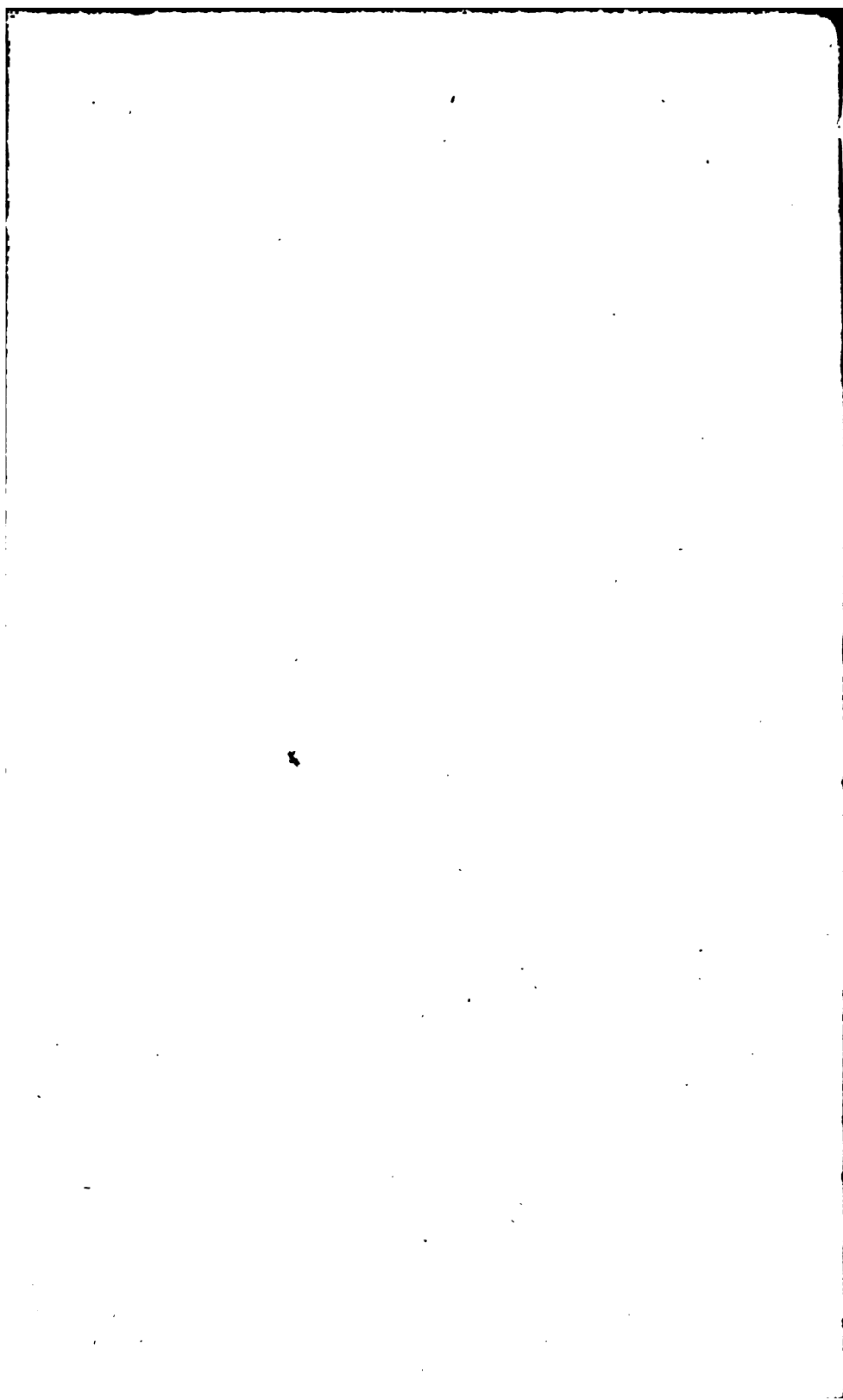

*Magnolia macrophylla.*  
The large-leaved deciduous Magnolia.



Printed from Zm. by Day & Haghe.

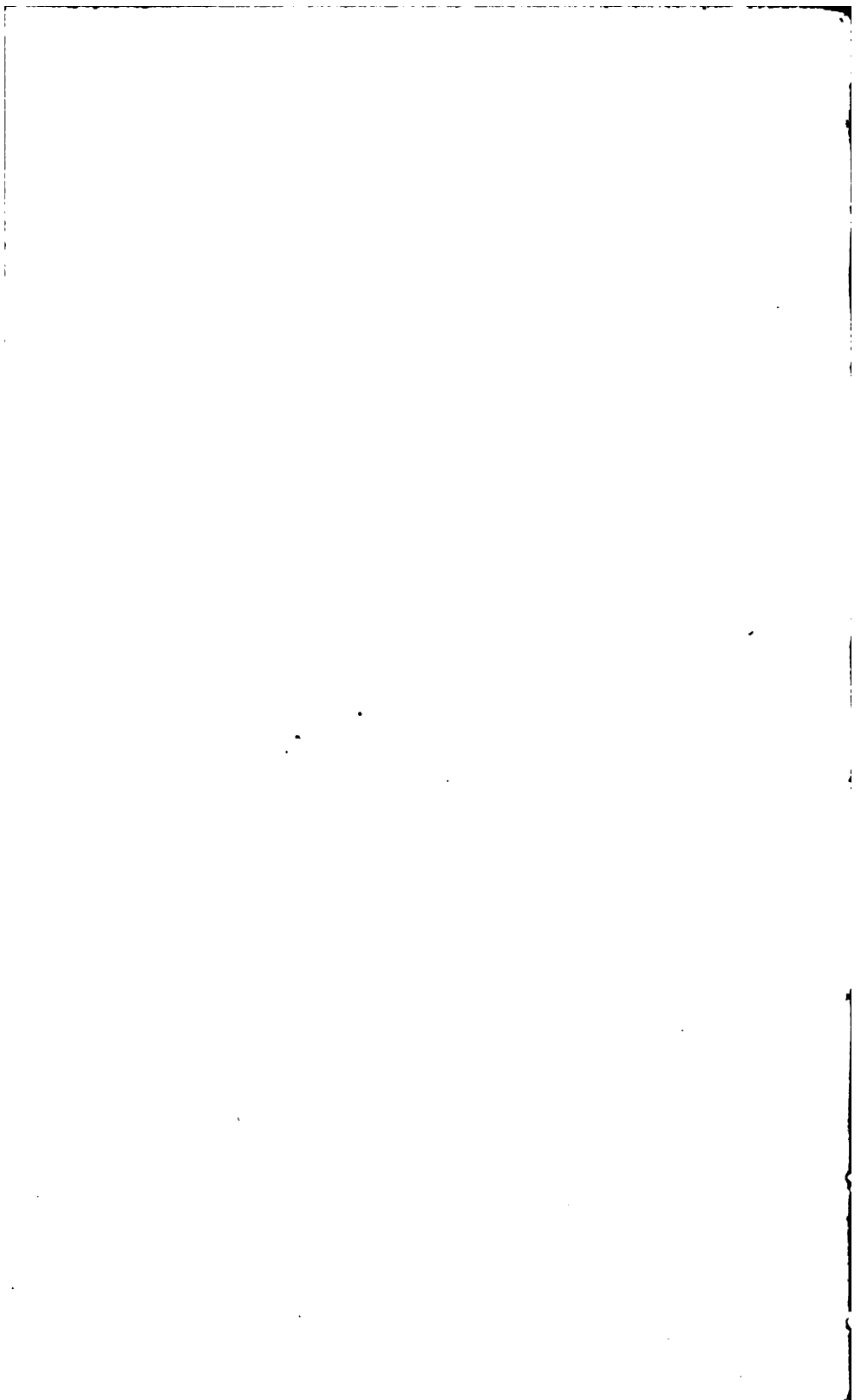

I. I.

*Magnolia pyramidata.*

The pyramidal *dendrobus* Magnolia.

9



Printed from Zinc by Day & Haghe

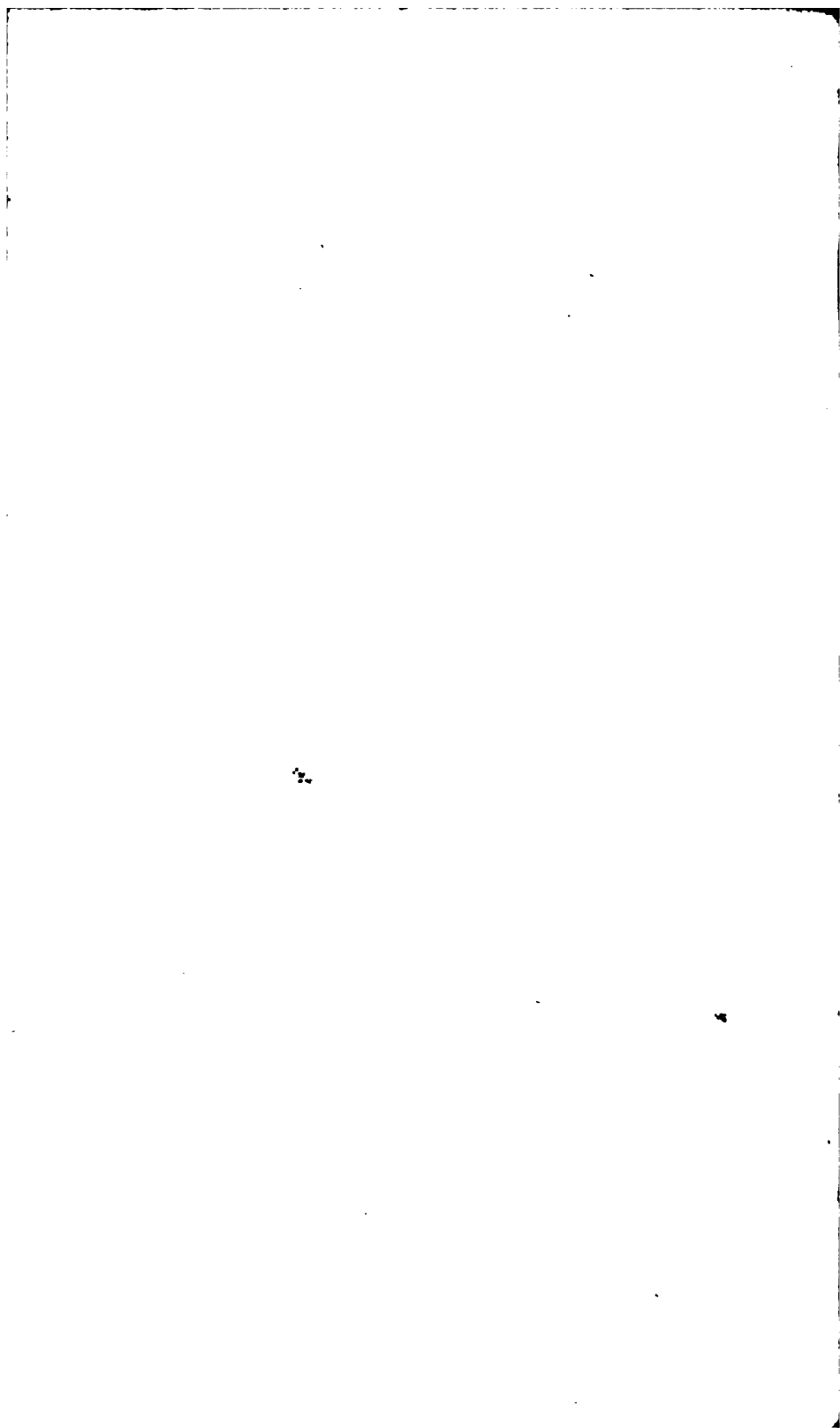



*Magnolia tripetala.*  
The three-petaled-flowered deciduous Magnolia.



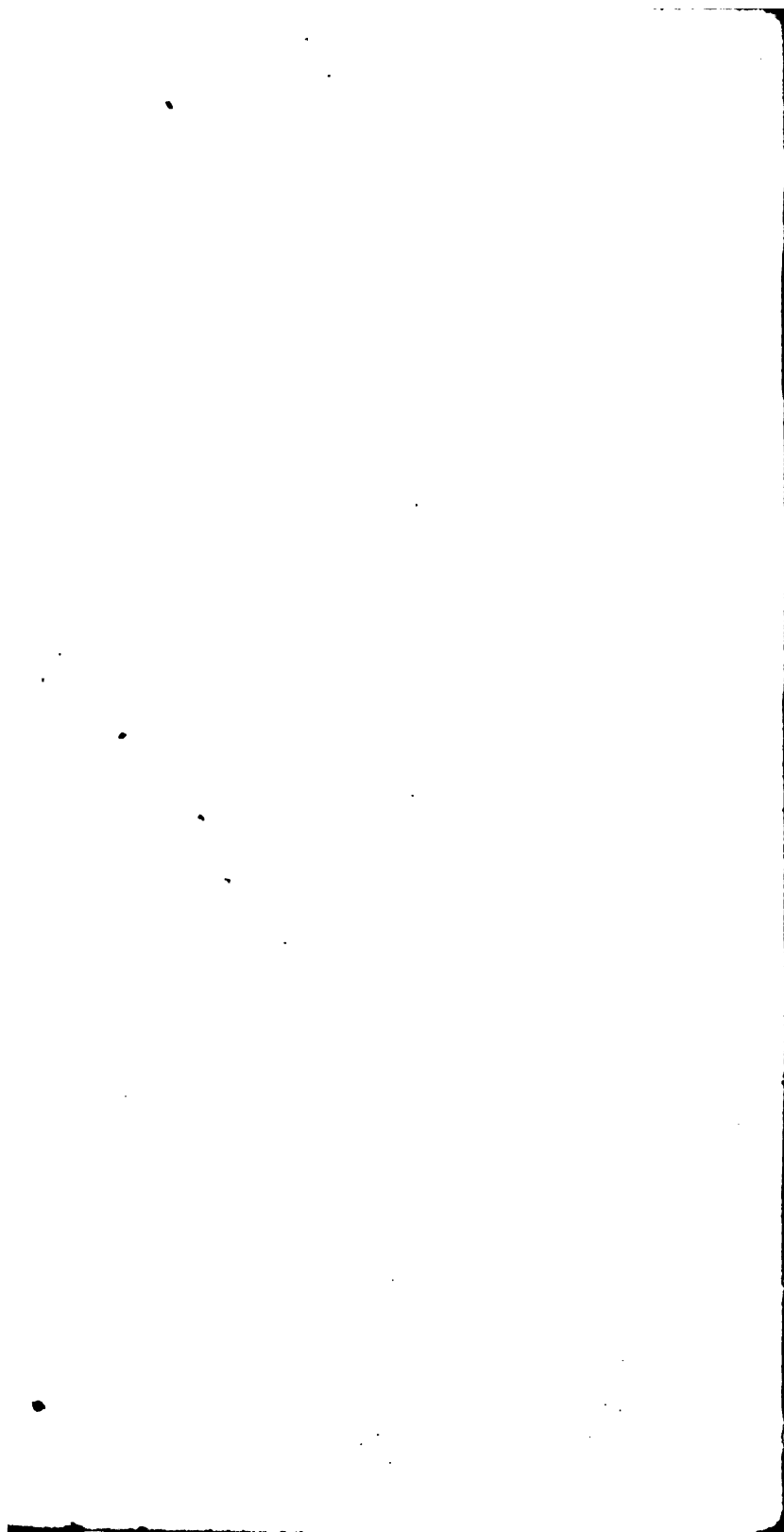

V.A.  
*Negundo fraxinifolium.*  
The Ash-leaved Box Elder.



Painted from a specimen by J. C. R. G. & Co.

30 ft high

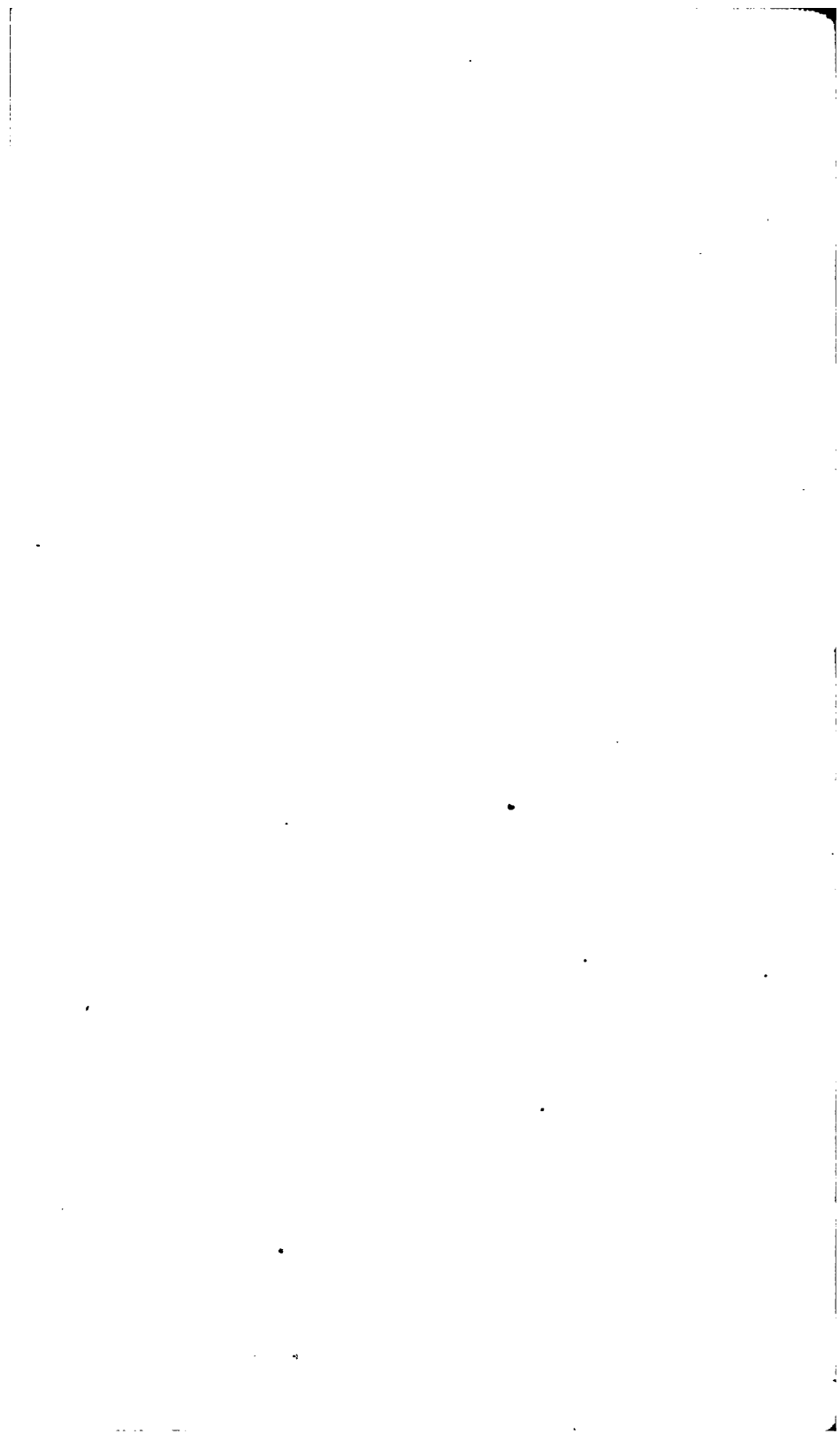

*Negundo fraxinifolium crispum.*  
The curled Ash-leaved Box Elder.

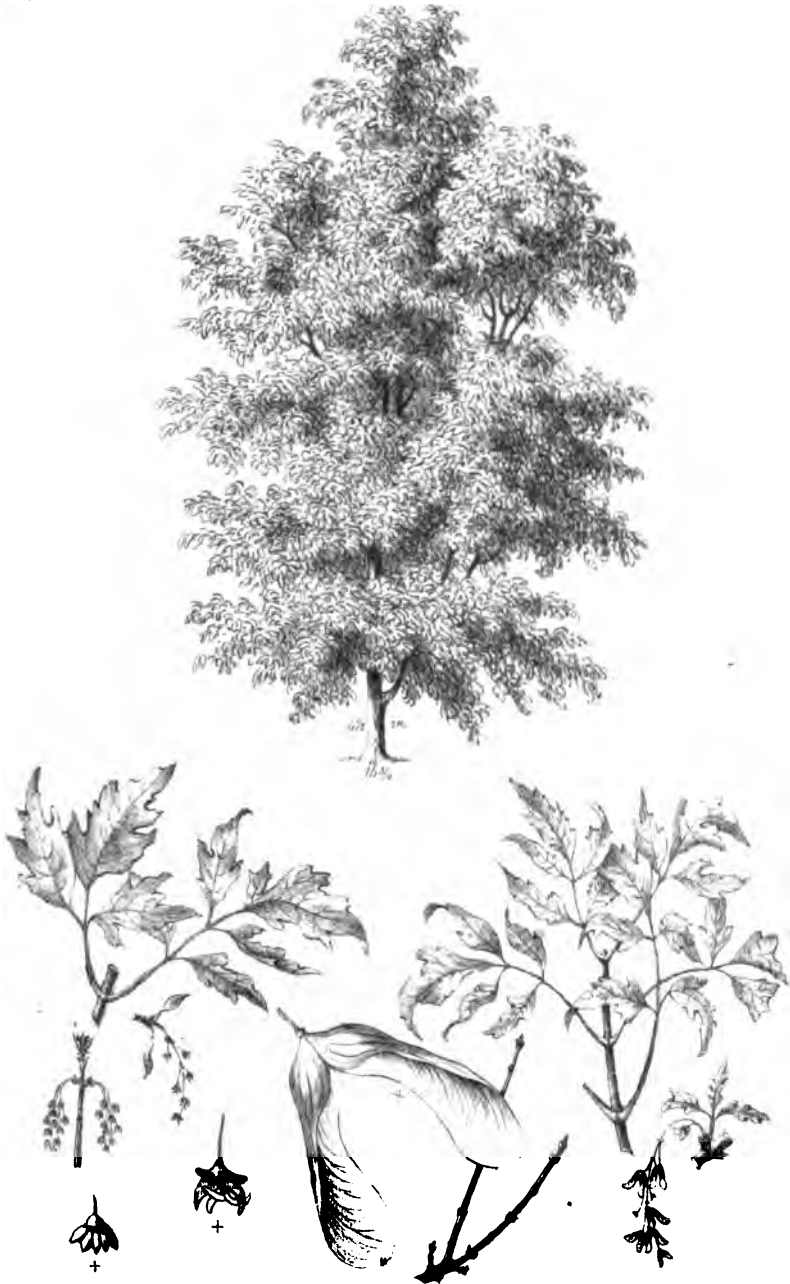

Planted from Zinc by Day & Haghe.

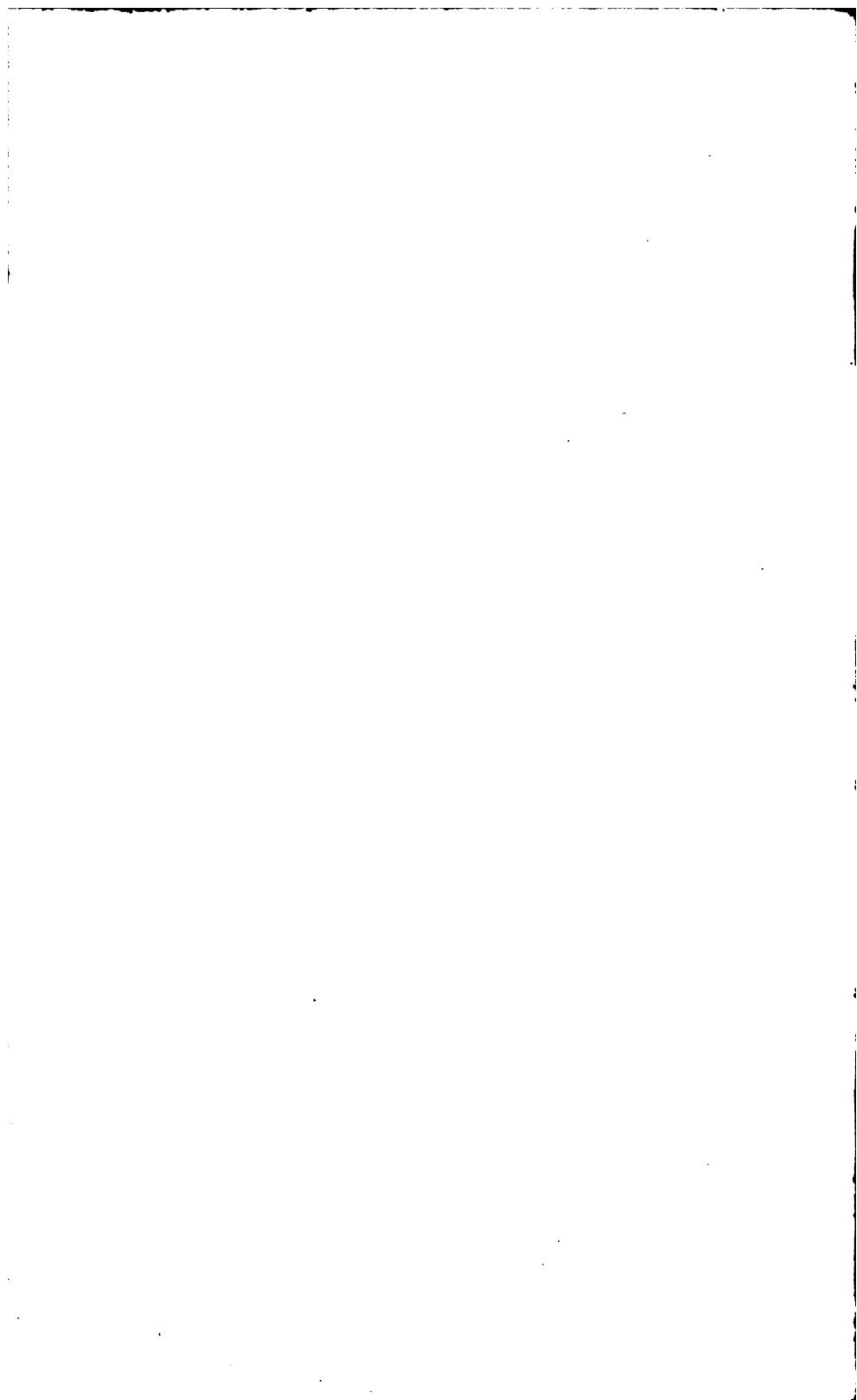

*Palurus aculeatus.*  
The prickly Christ's Thorn.



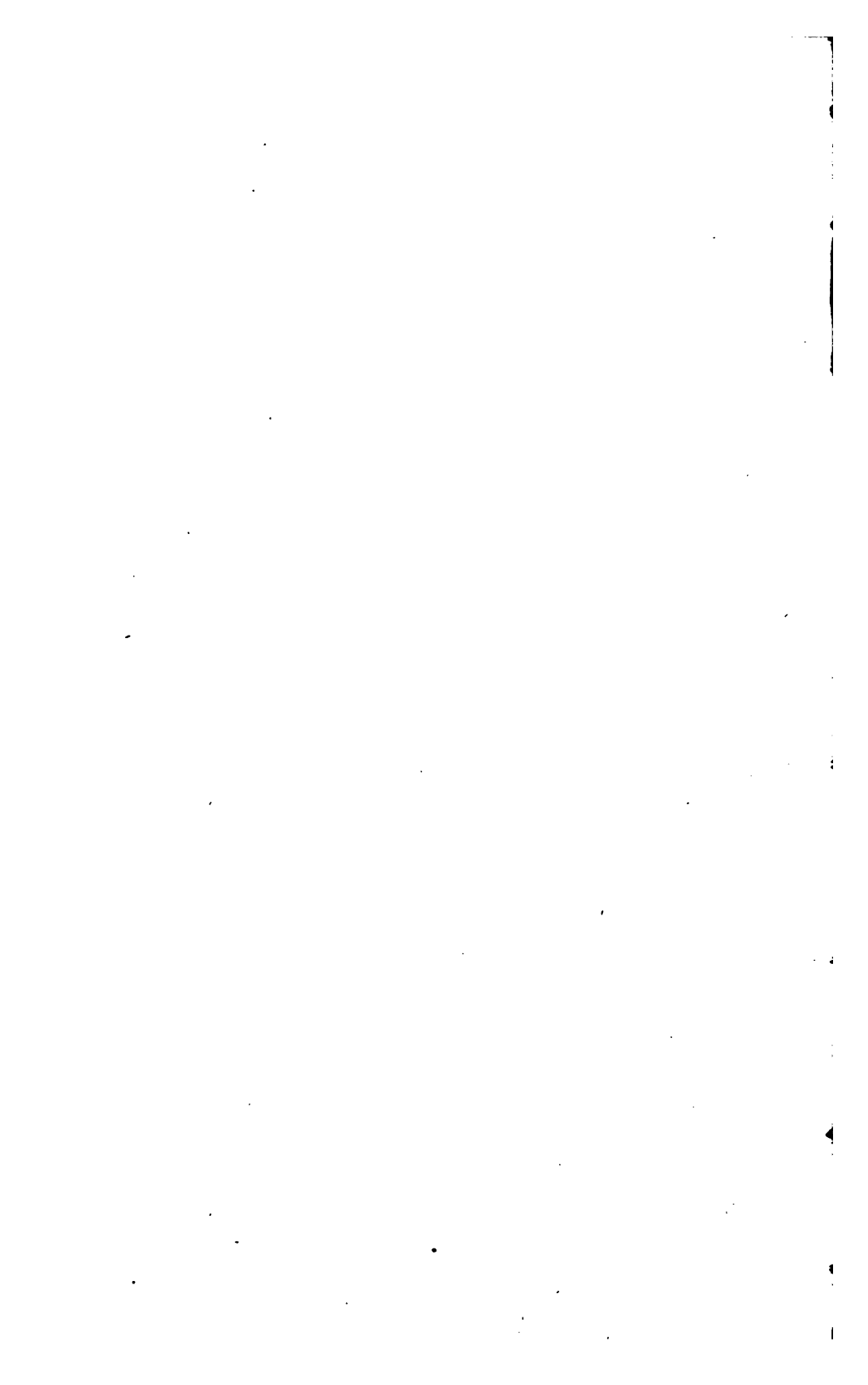



*Paliurus aculeatus.*

The prickly Paliurus, or *Christ's thorn*.



Full-grown tree at Syon: 33 ft. high; diam. of the trunk, 1 ft. and of the head, 30 ft.  
[Scale 1 in. to 12 ft.]



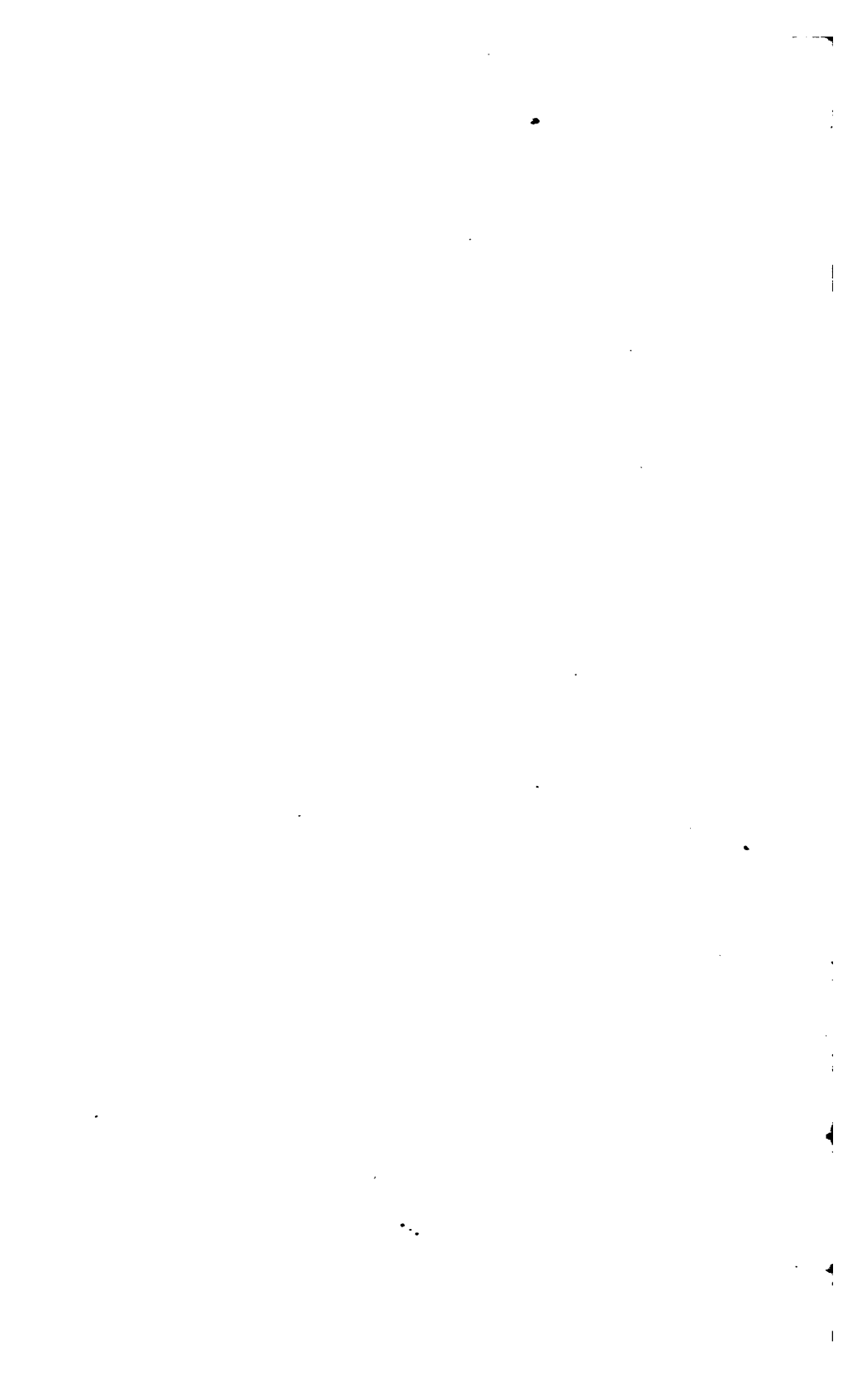

*Pavia flava.*

The yellow-flowered, Pavia, or smooth-fruited Horse-Chestnut.

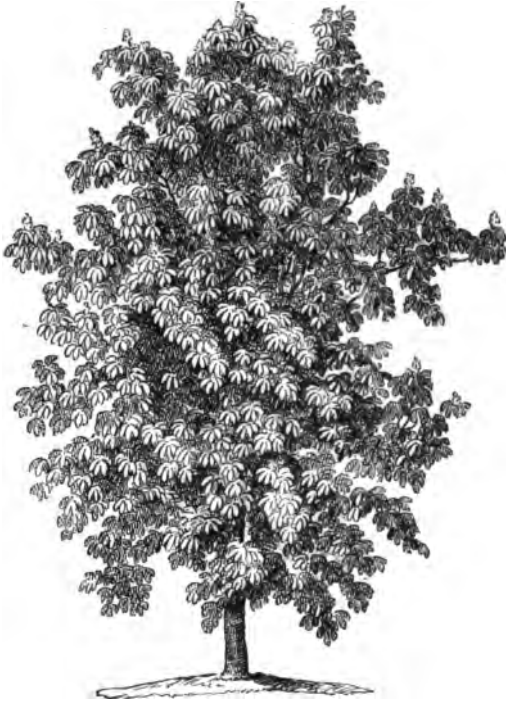

16 ft. high, 6 in. diam.



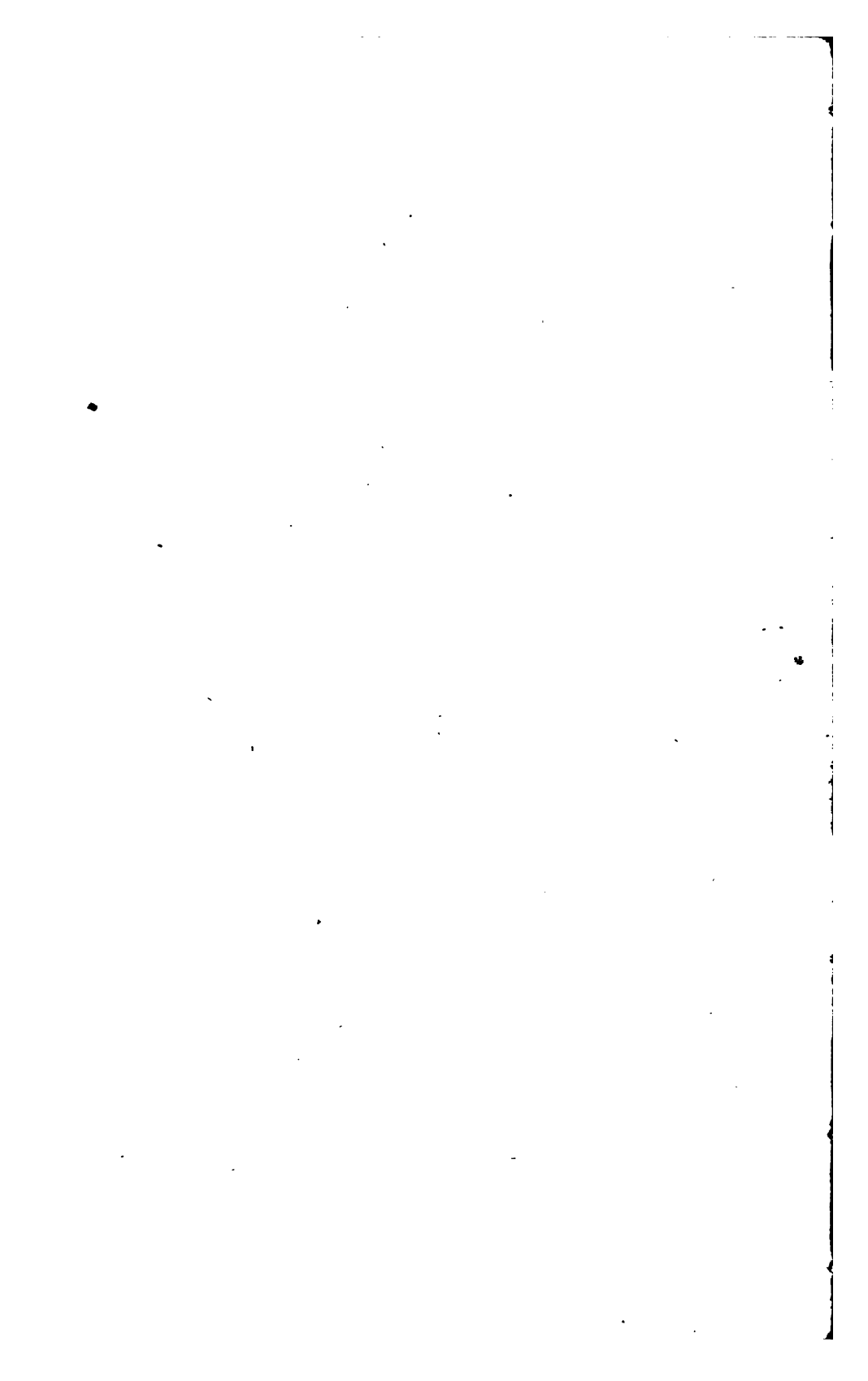

*Æsculus (Pavia) flava.*  
The yellow-flowered (Pavia) Horse-chestnut.



Full-grown tree at Syon; 40 ft. high; trunk, 1 ft. 4 in. diam.; diam of the head, 29 ft.



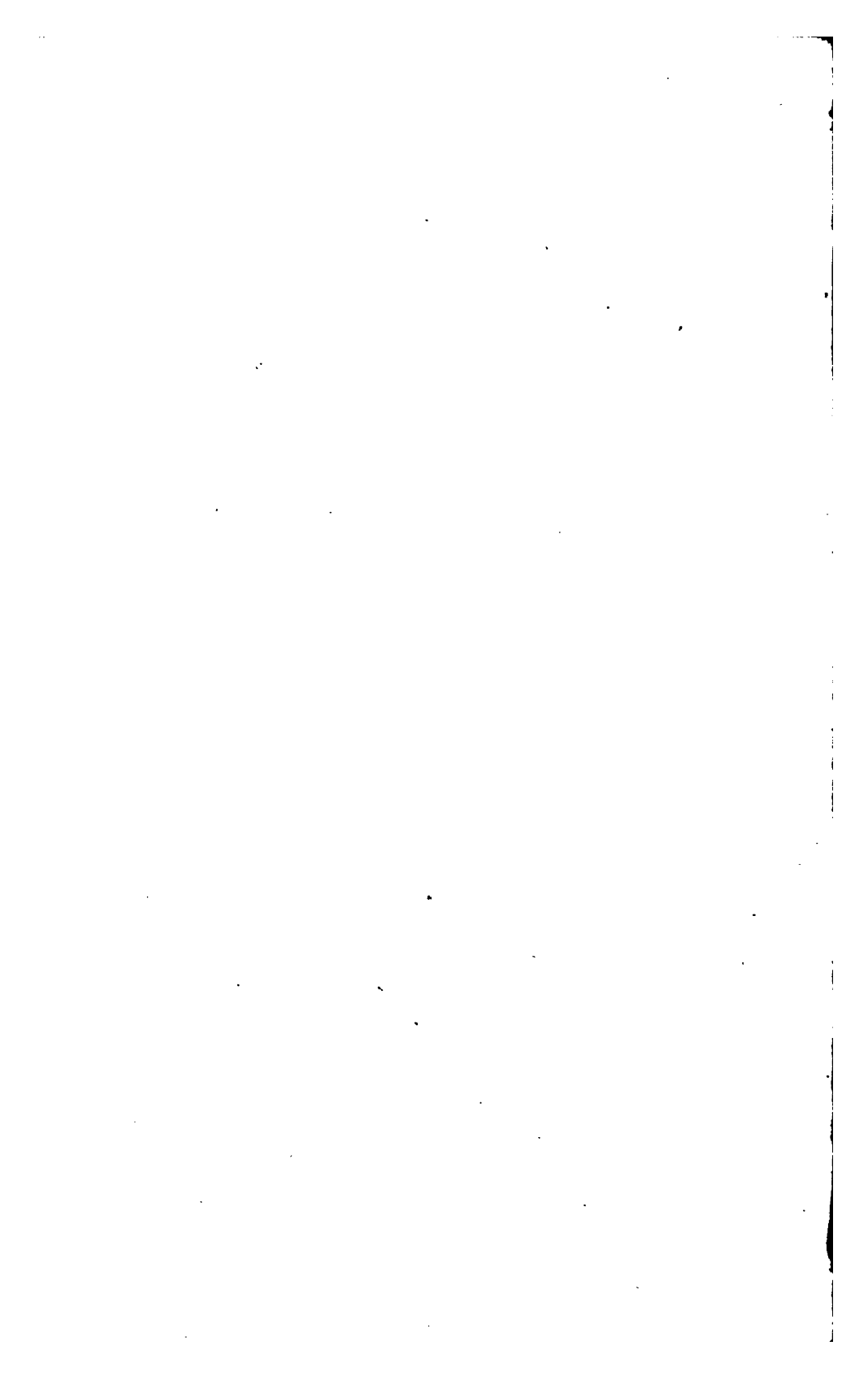

*Pavia macrocarpa.*  
The large-fruited Pavia.



13 ft. high, 3 in. diam.

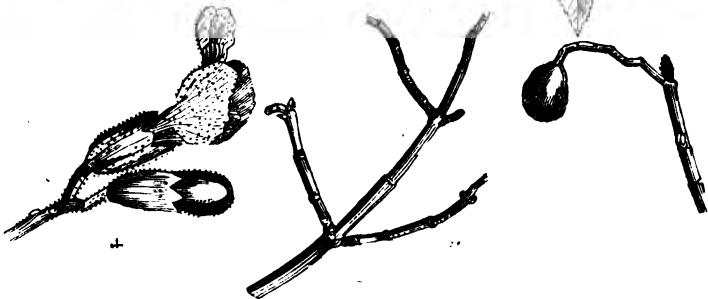

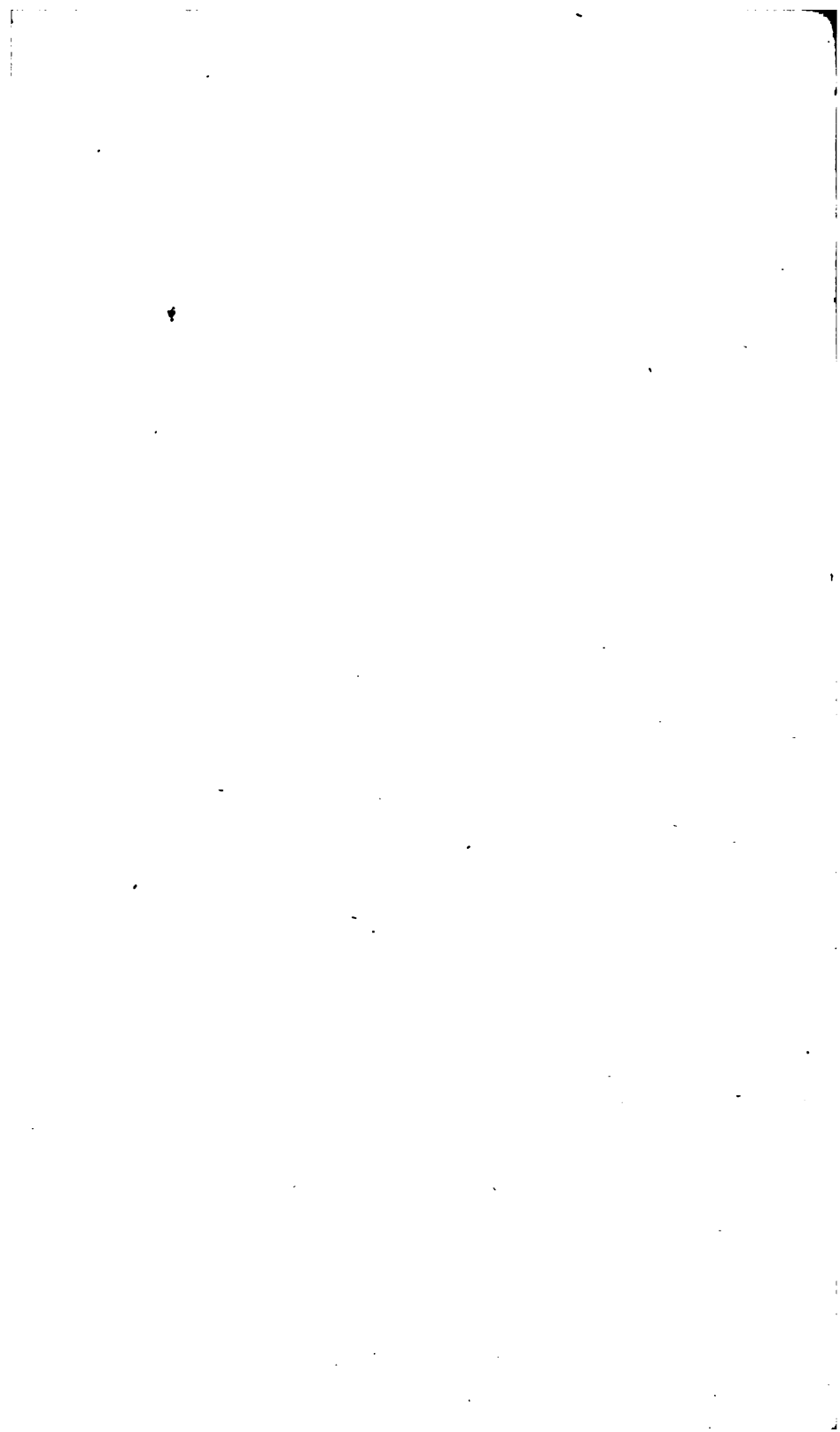



*Pavia rubra.*

The red-flowered Pavia, or smooth-fruited, Horse-chestnut tree.



10 ft. high. 2½ in. diam.



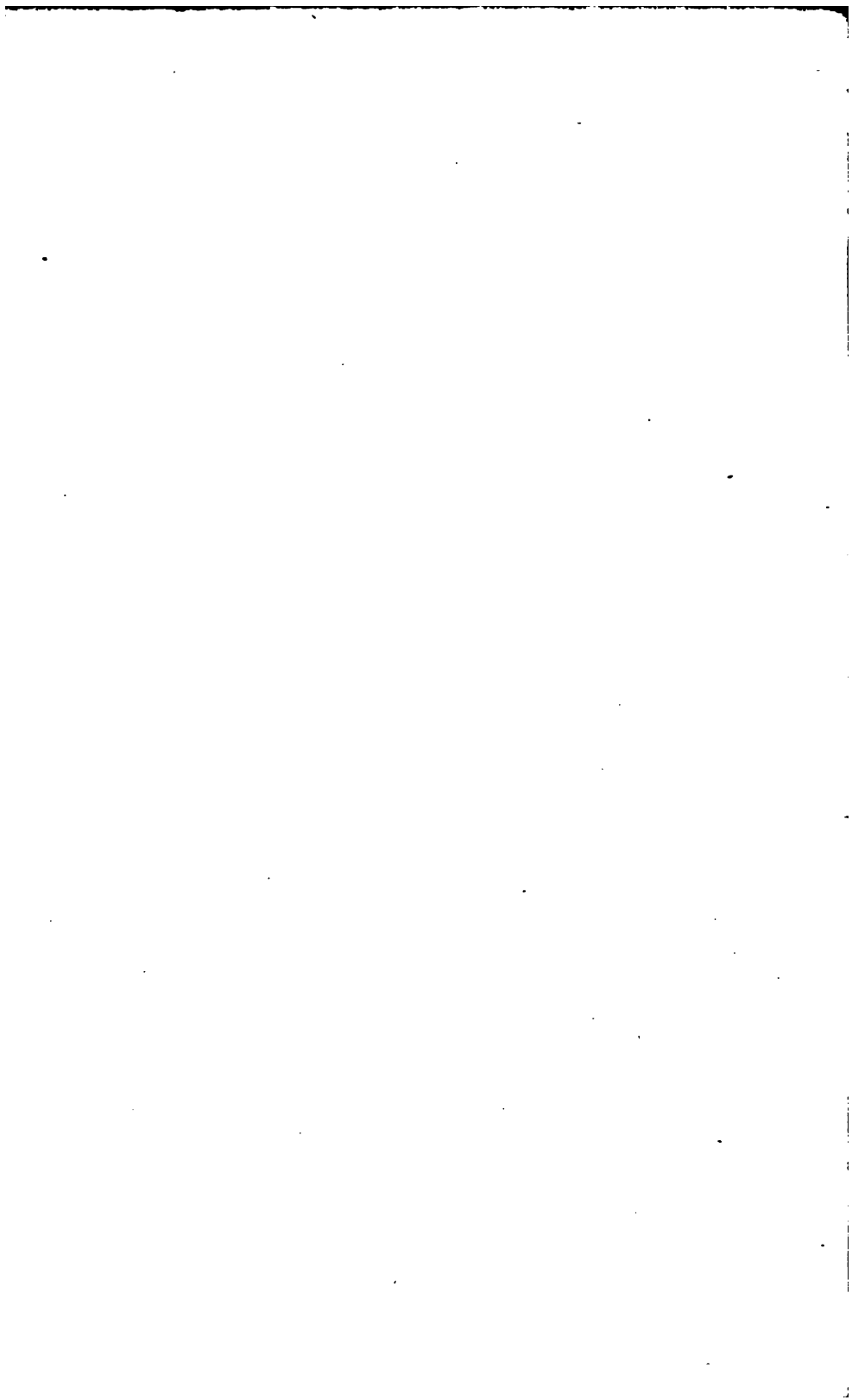

*Pavia rubra.*

The red-flowered Pavia, or smooth fruited, Horse-chestnut tree.



Full grown tree at Syon; 26 ft. high; several small trunks from the same root head, 27 ft. diam.  
[Scale 1 in. to 12 ft.]



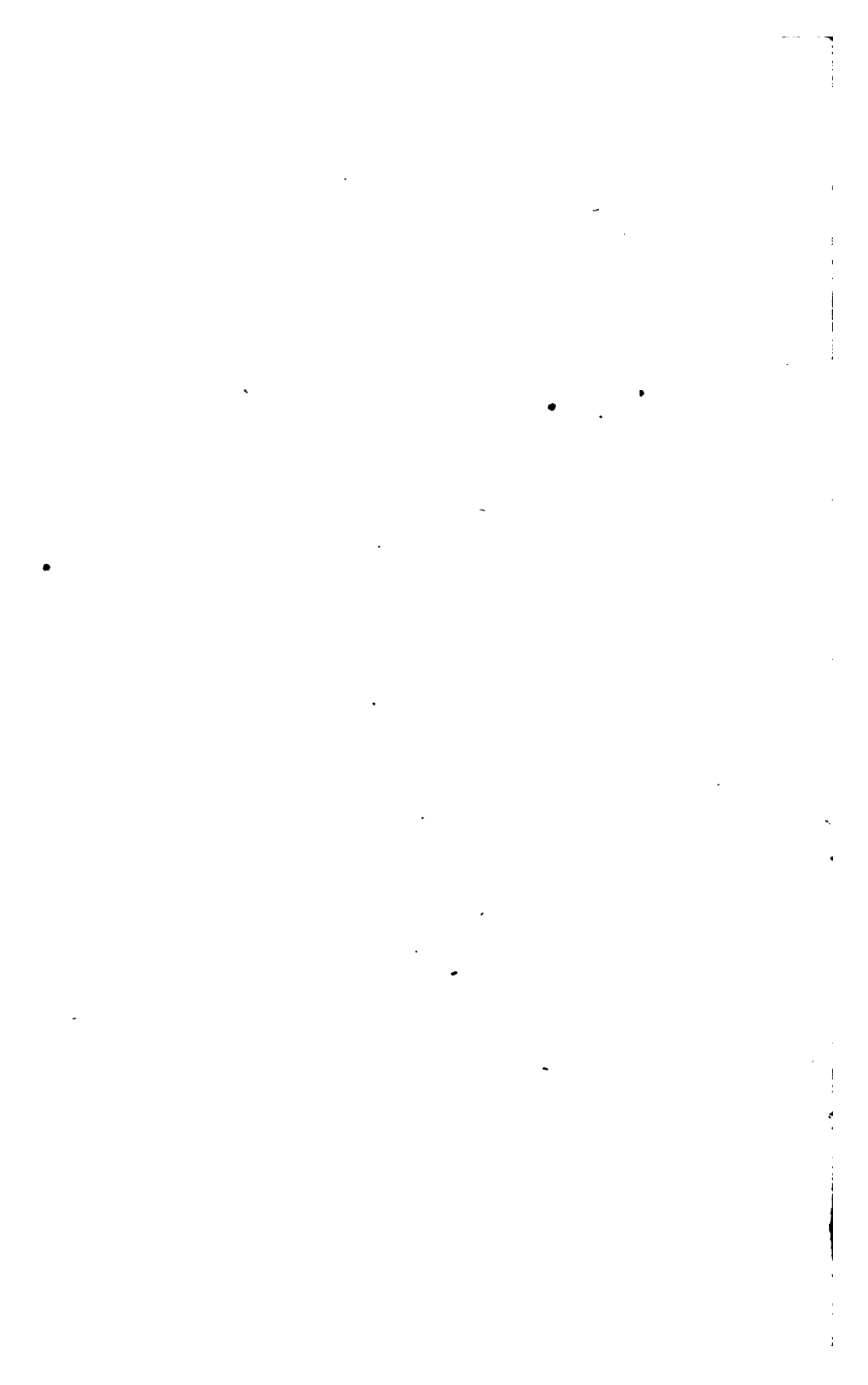

*Pavia húmilis péndula.*  
The pendulous-branched Pavia.



11 ft. high, 2¾ in. diam.

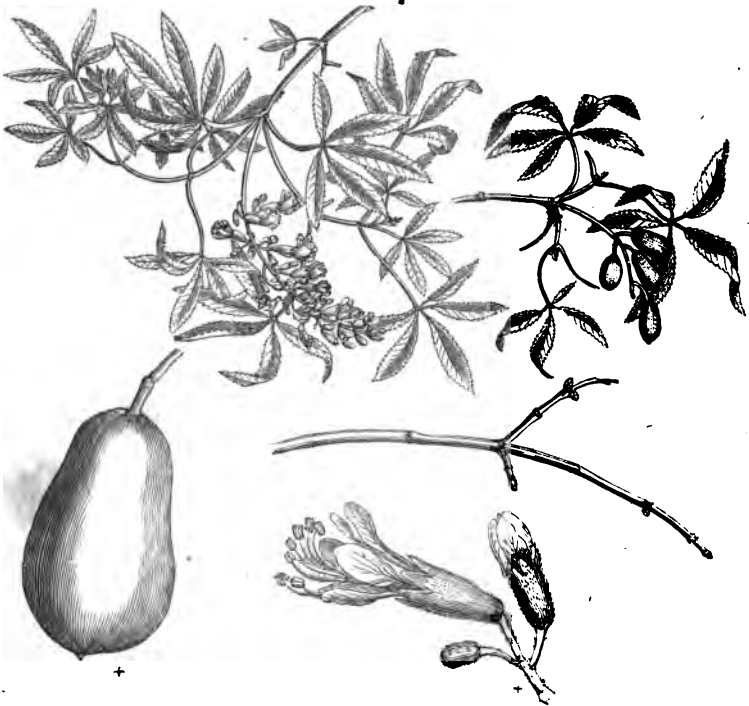



*Rhámnus álpinus.*  
The Alpine Rhamnus, or Buckthorn.



11 ft. high, 3 in. diam.



---



XV.A.  
*Rhamnus catharticus.*  
The purging Buckthorn.



Printed from Zinc by Day & Haghe



*Rhámnus Frángula.*  
The Frangula, or brittle-wooded, Buckthorn.



10 ft. high, 1½ in. diam

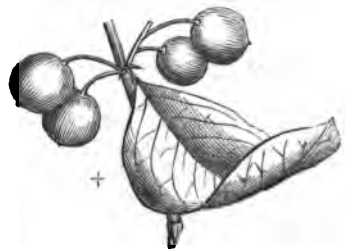

---

*Rhámnus latifólius.*  
The broad-leaved Buck-thorn.



11 ft. high, 2½ in. diam.

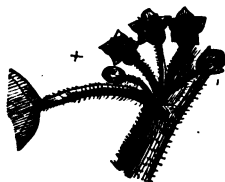



*Robinia (hispida) macrophylla.*  
The long-leaved Robinia, or Rose Acacia.



8½ ft. high, 2½ in. diam.



---



XX.A.  
*Robinia Pseud-Acacia.*  
The common Locust, or Bastard Acacia.







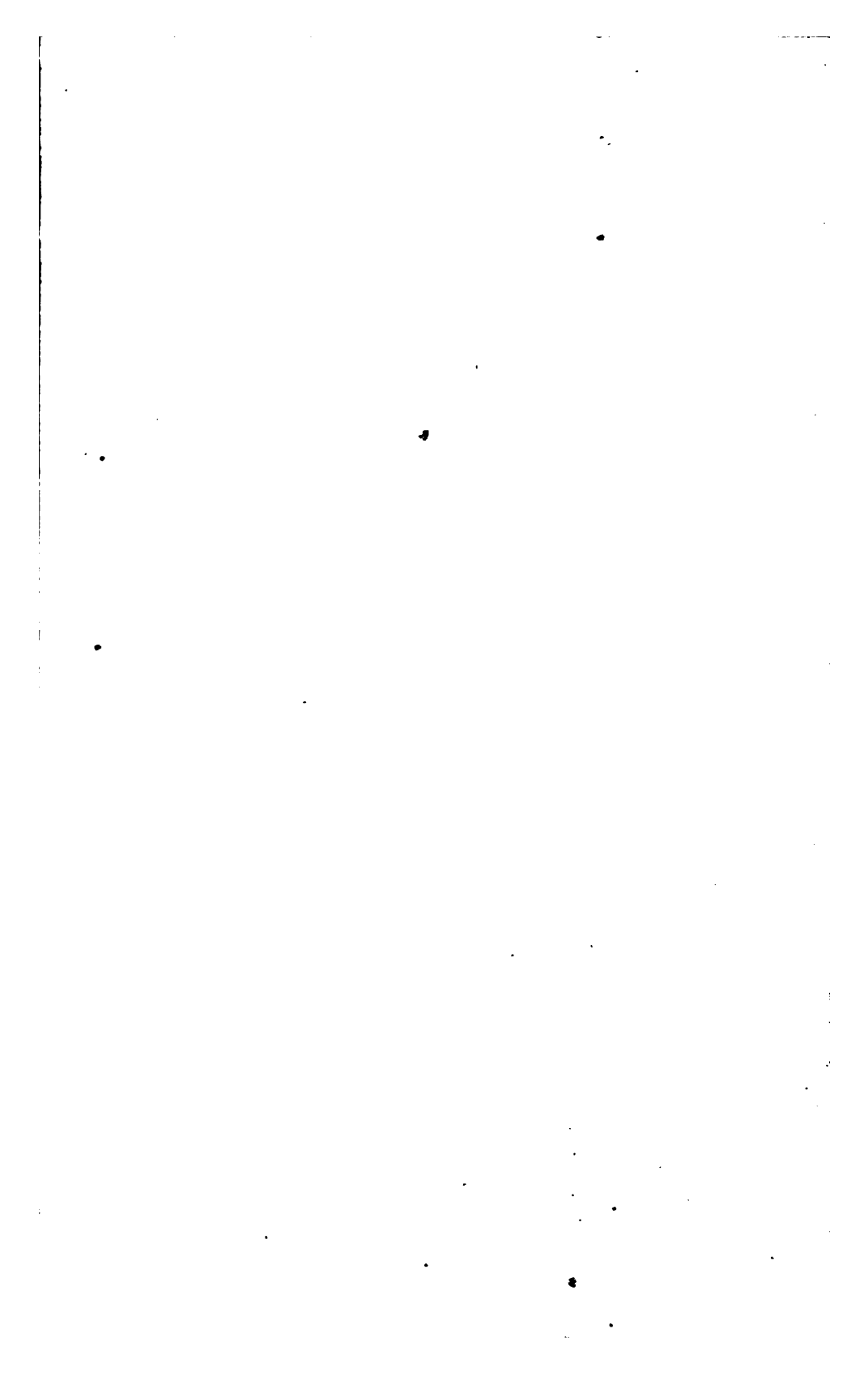



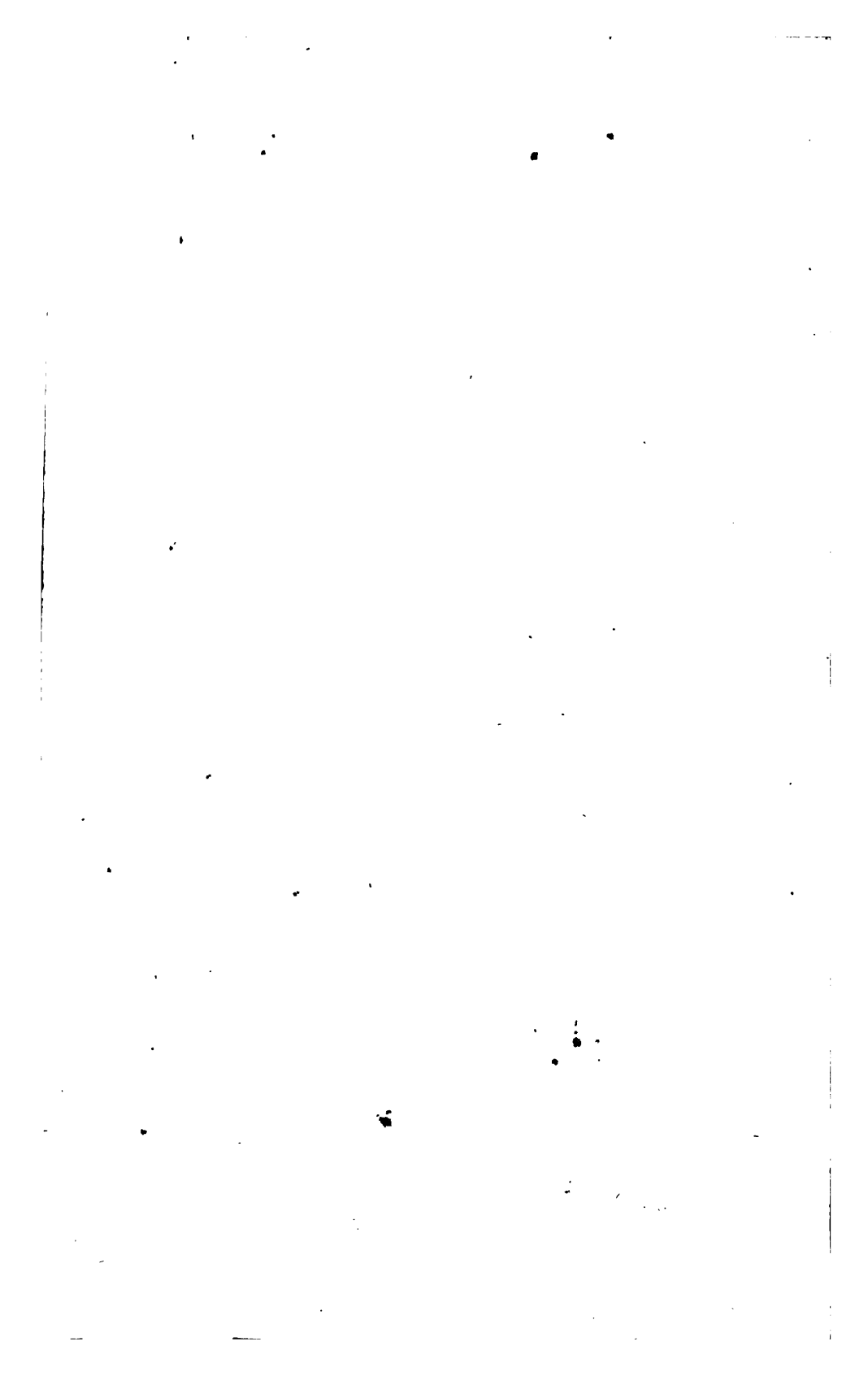

*Robinia Pscùd-Acàcia tortuòsa.*

The twisted-leaved Robinia or False Acacia.



12 ft. high, 3½ in. diam.



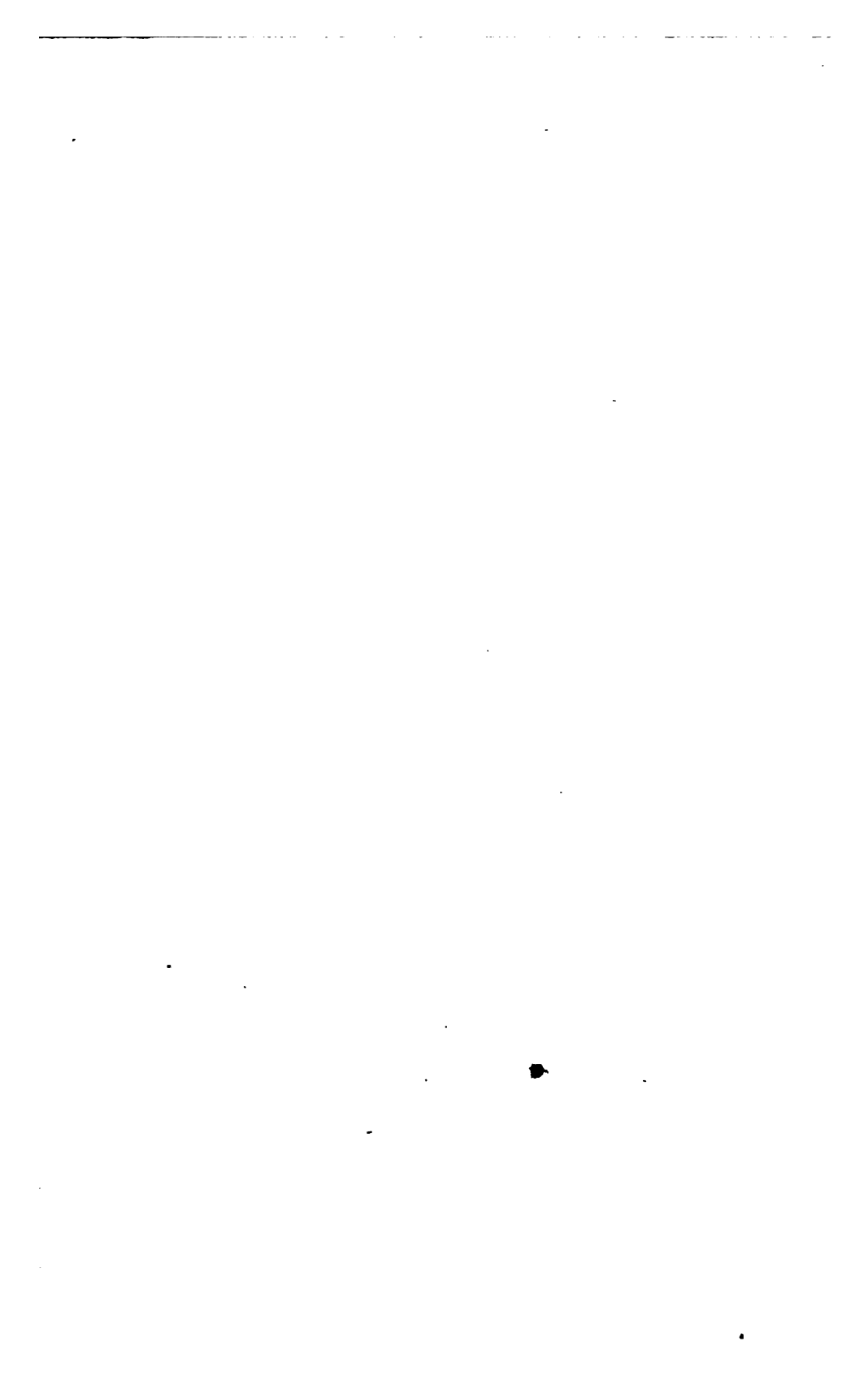



*Robinia Pseud-acacia umbraculifera.*

The Umbrella, or Parasol, False Acacia Robinia.

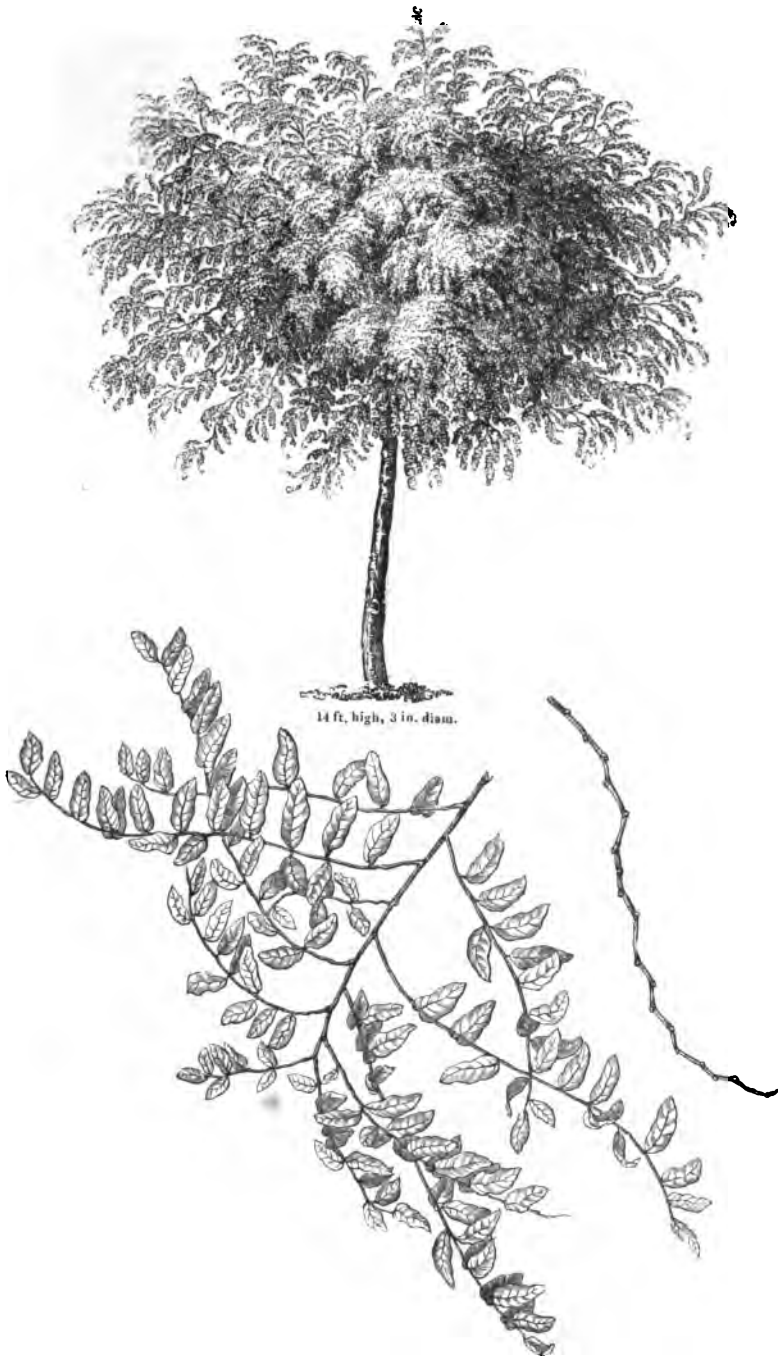

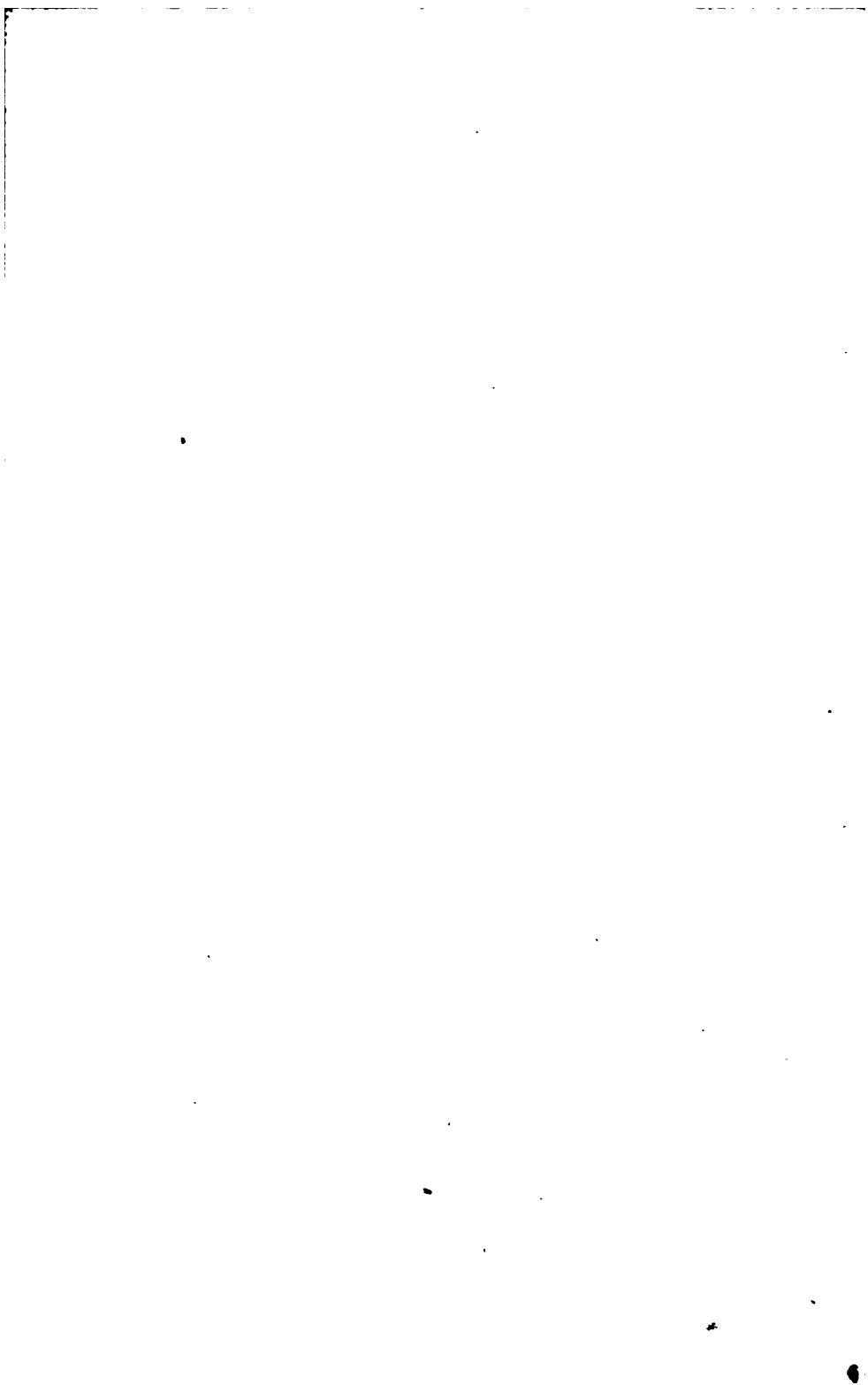

*Sophora japonica.*  
The Japanese Sophora.



20 ft. high, 9 in. diam.



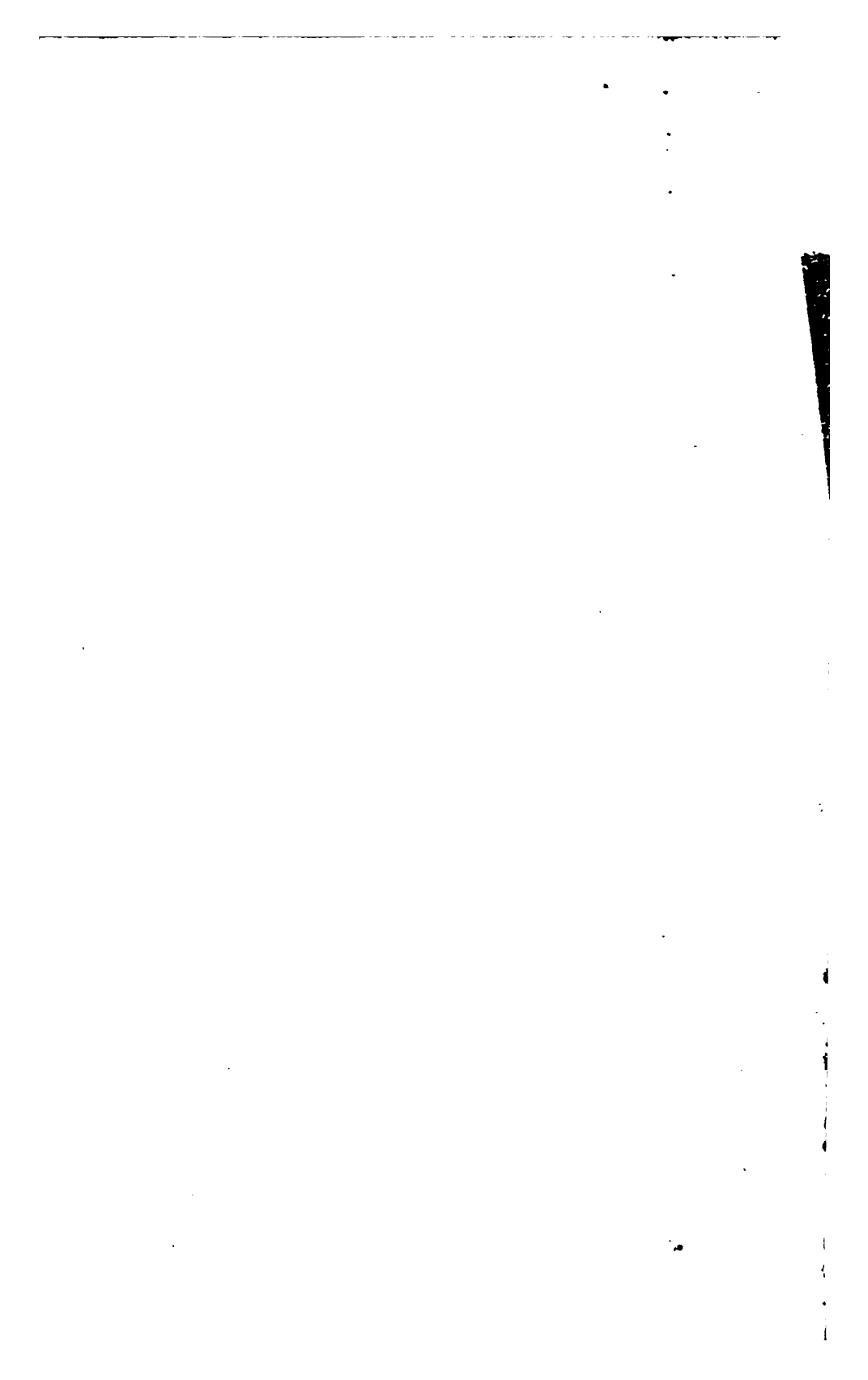







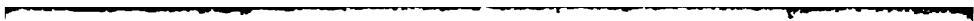

1

2

3

4

5



*Sophora japonica péndula.*  
The drooping-branched Japanese Sophora.



12 ft. high, 3 in. diam.

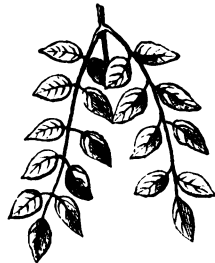

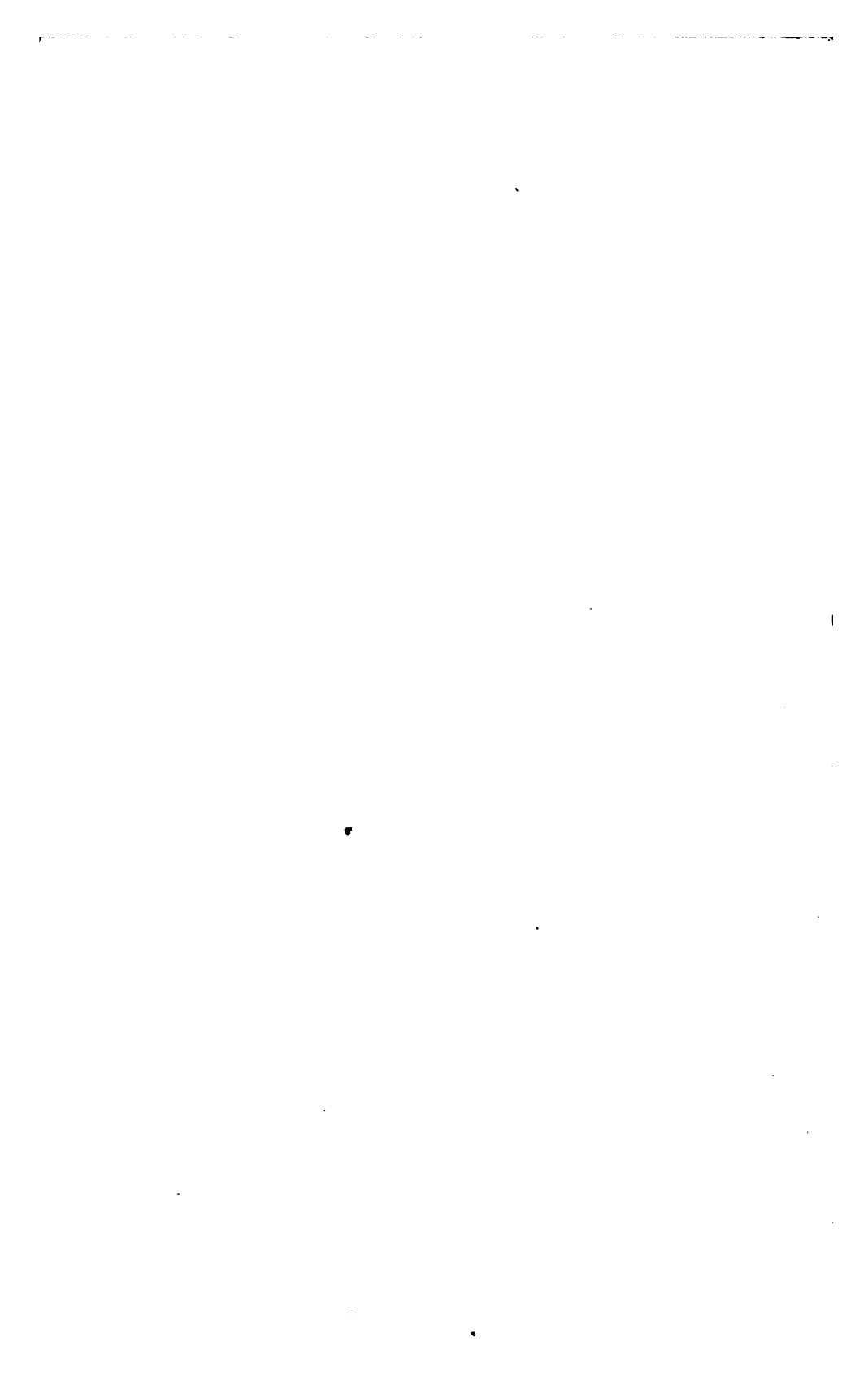

III. К.  
*Tilia alba.*  
The white-leaved Lime tree.





III D.  
*Tilia argentea.*  
The silvery-leaved Lime tree.





*Tilia parvifolia aurea.*

The small-leaved, golden-twigged Lime tree.



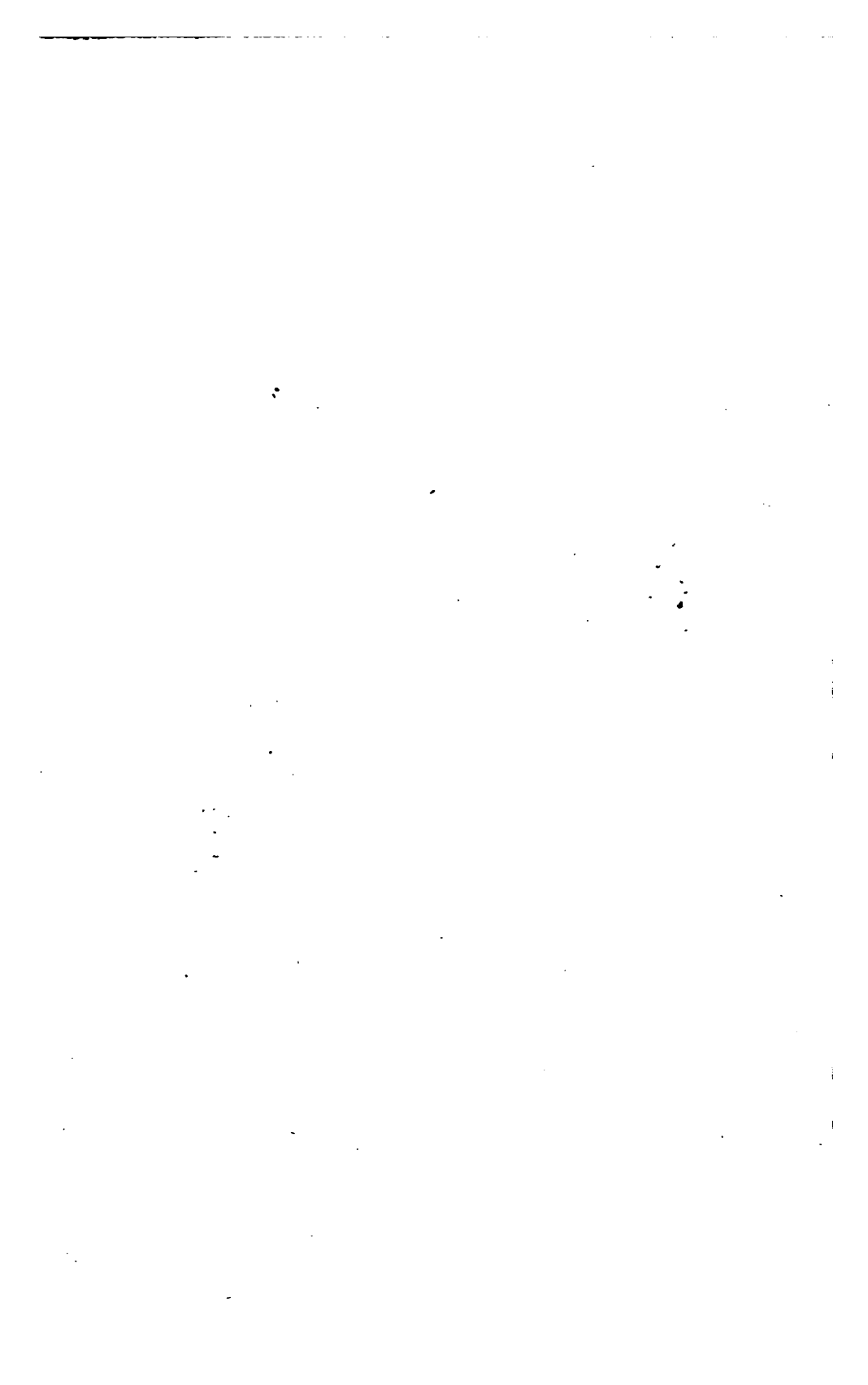



III.A.  
*Tilia europæa.*  
The European, or common, Lime Tree.



Printed from Zinc by Gay & Haghe

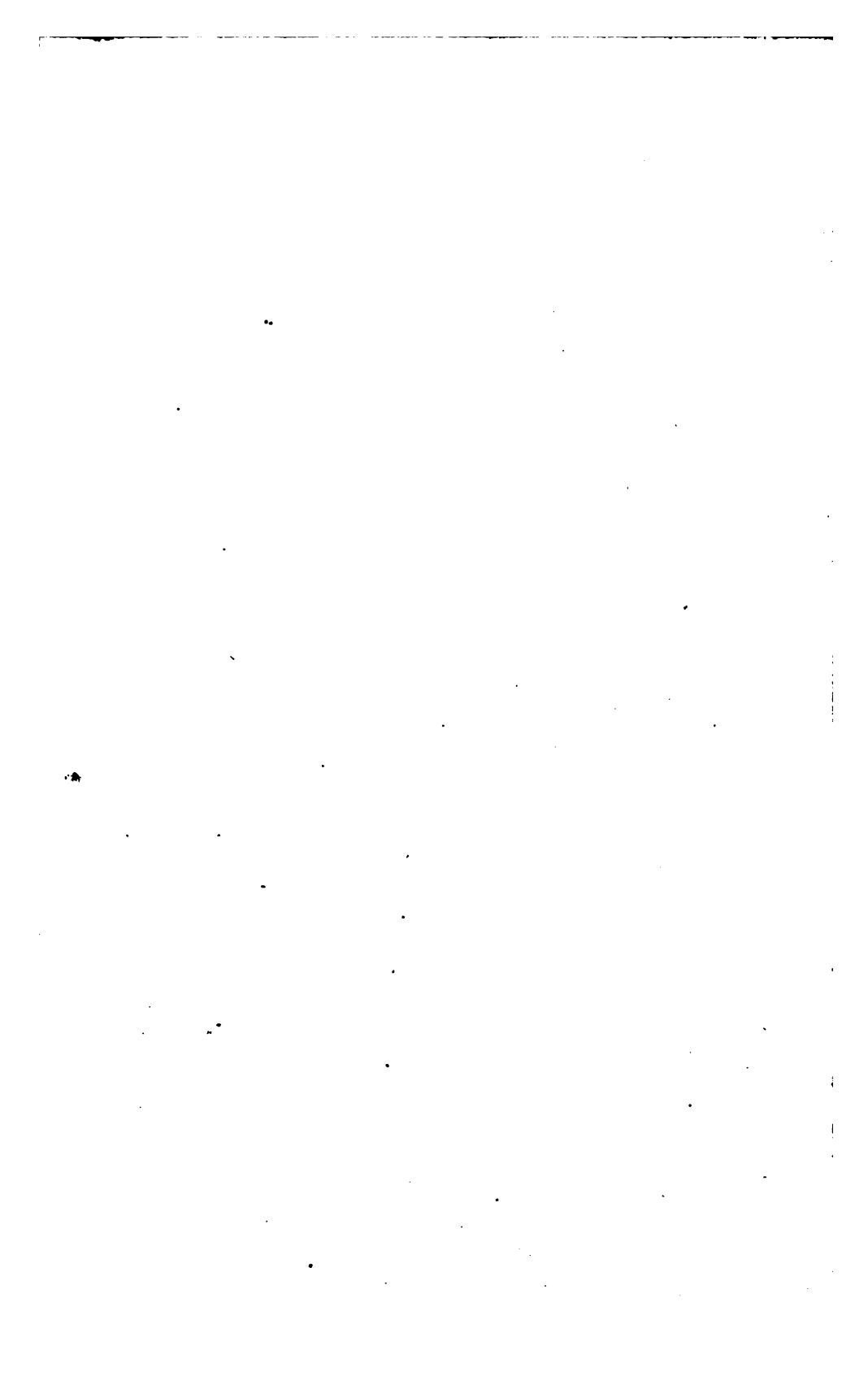

*Tilia europæa.*

The European, or common, Lime tree.

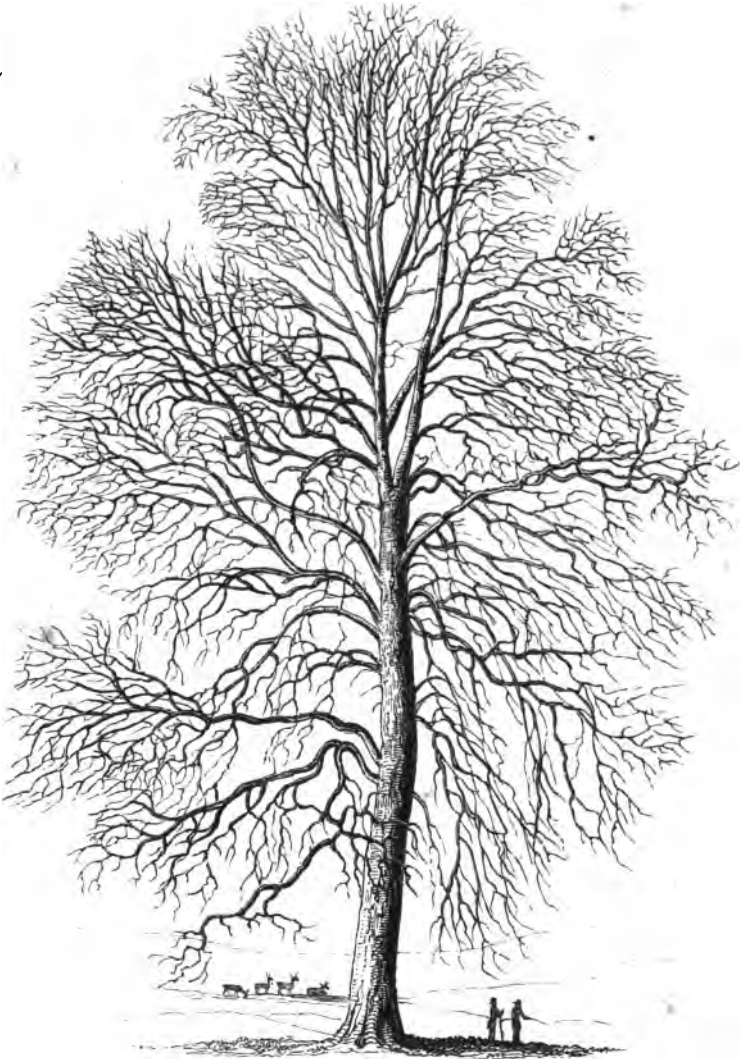

Full-grown tree at Studley Park, 126 ft. high; diam. of the trunk, 6 ft.; and of the head, 76 ft.  
[Scale 1 in. to 24 ft.]



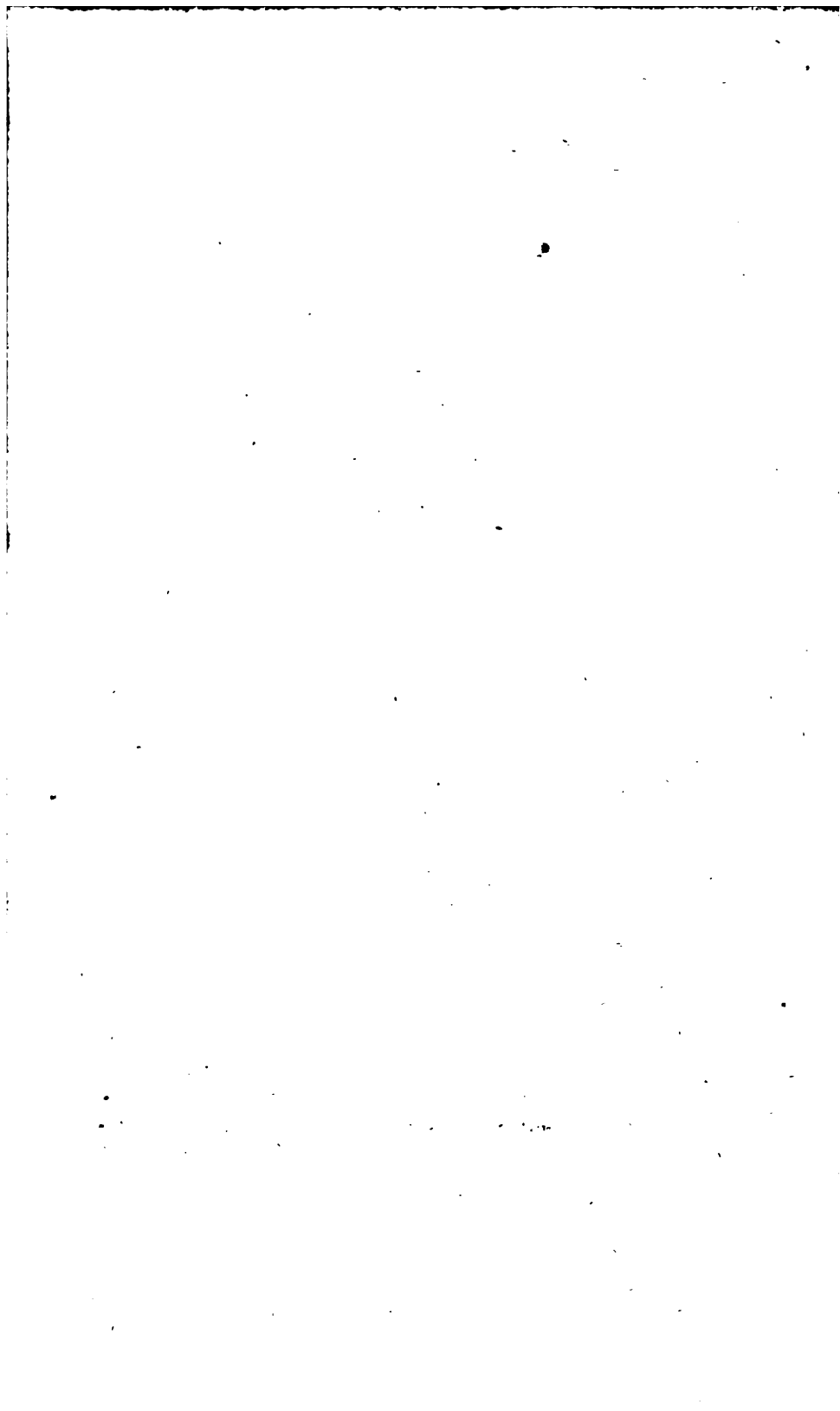

III. H.  
*Tilia pubescens.*  
The downy-leaved Lime tree.



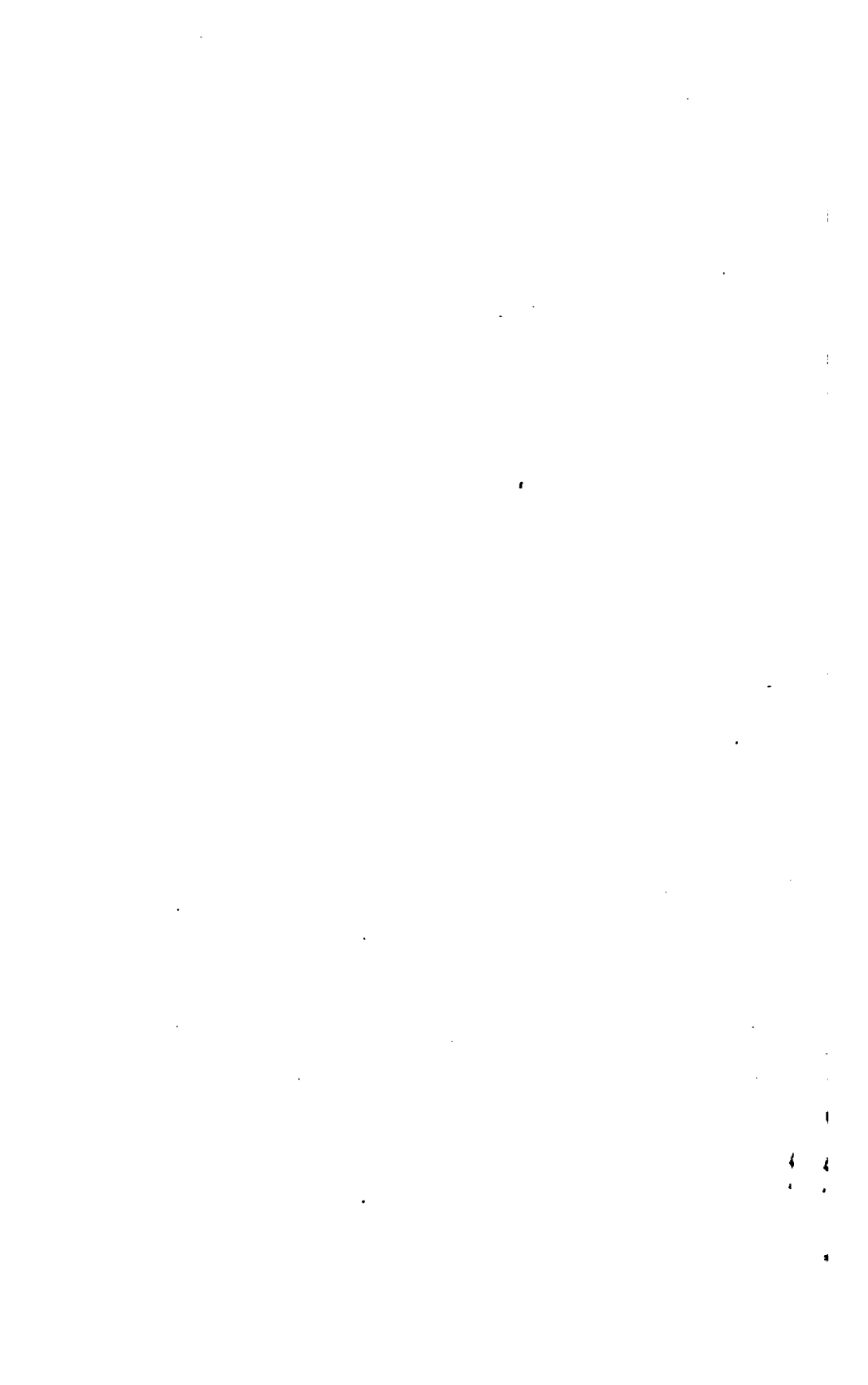

*Tilia laxiflora.*

The loose-flowered Lime tree







III. F.  
*Tilia platyphylla.*  
The broad-leaved Lime tree.

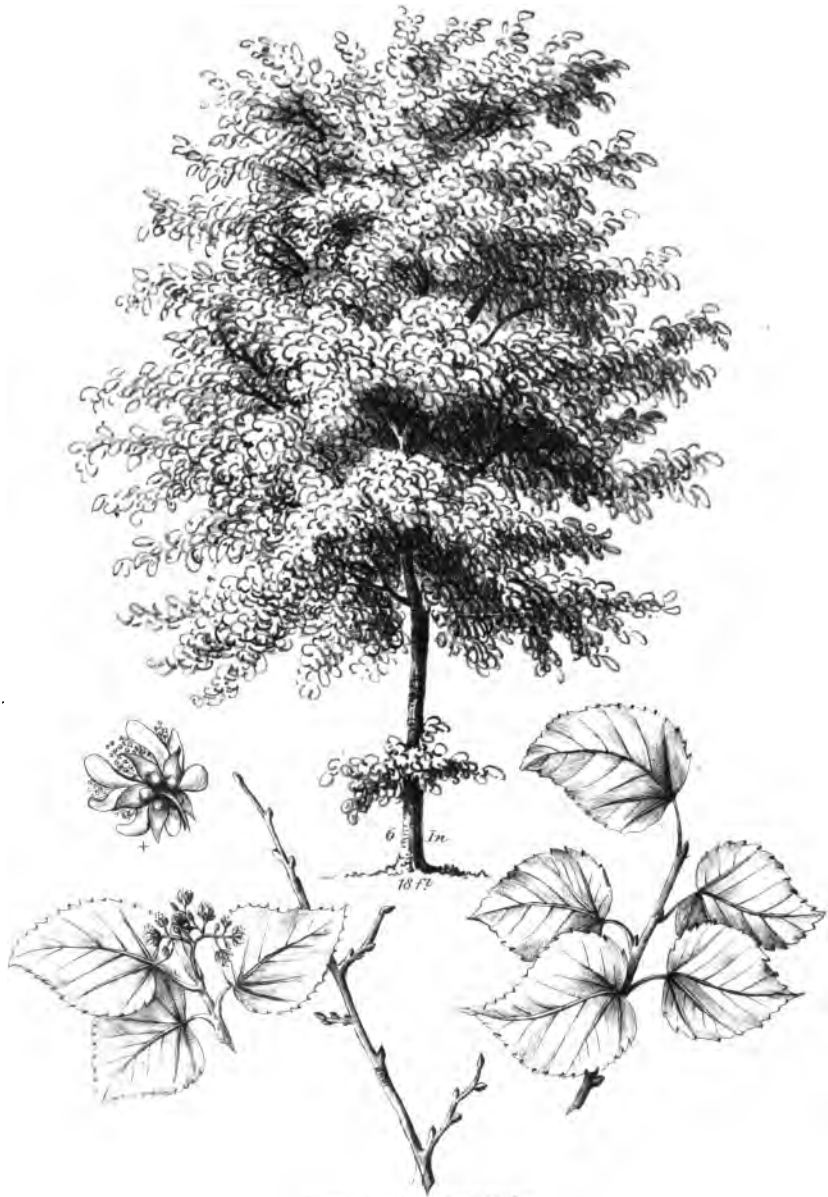

From the drawing of Poy Kilgus.

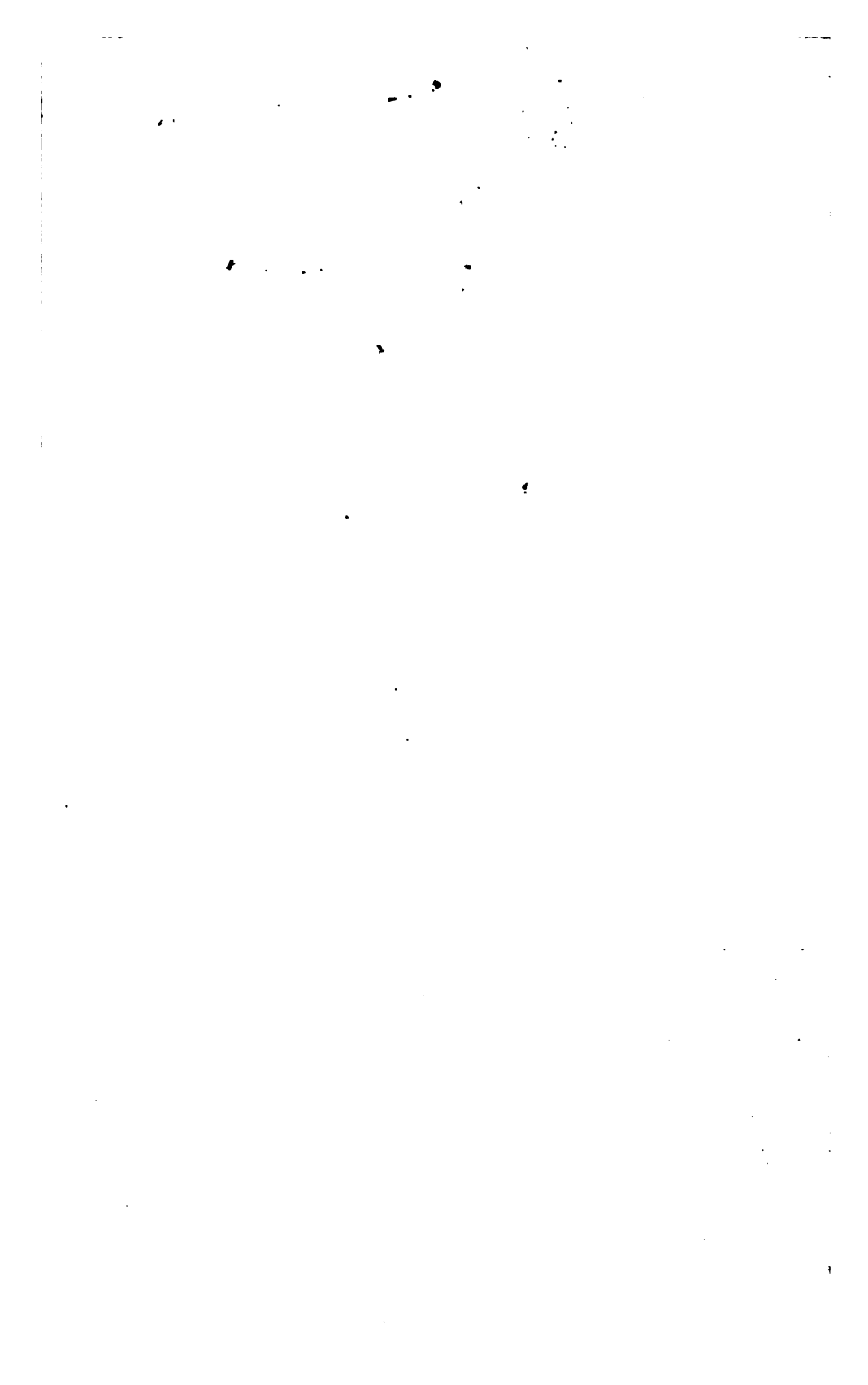

*Tilia europæa platyphýlla minor.*

The smaller broad-leaved European Lime tree.

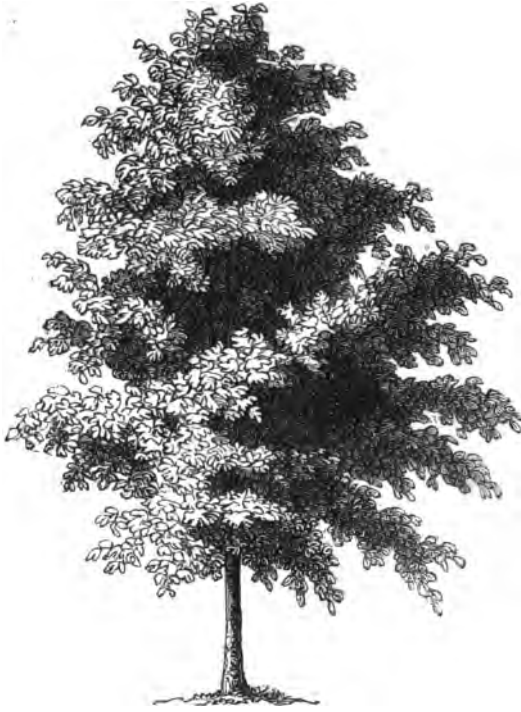

16 ft. high, 4 in. diam.



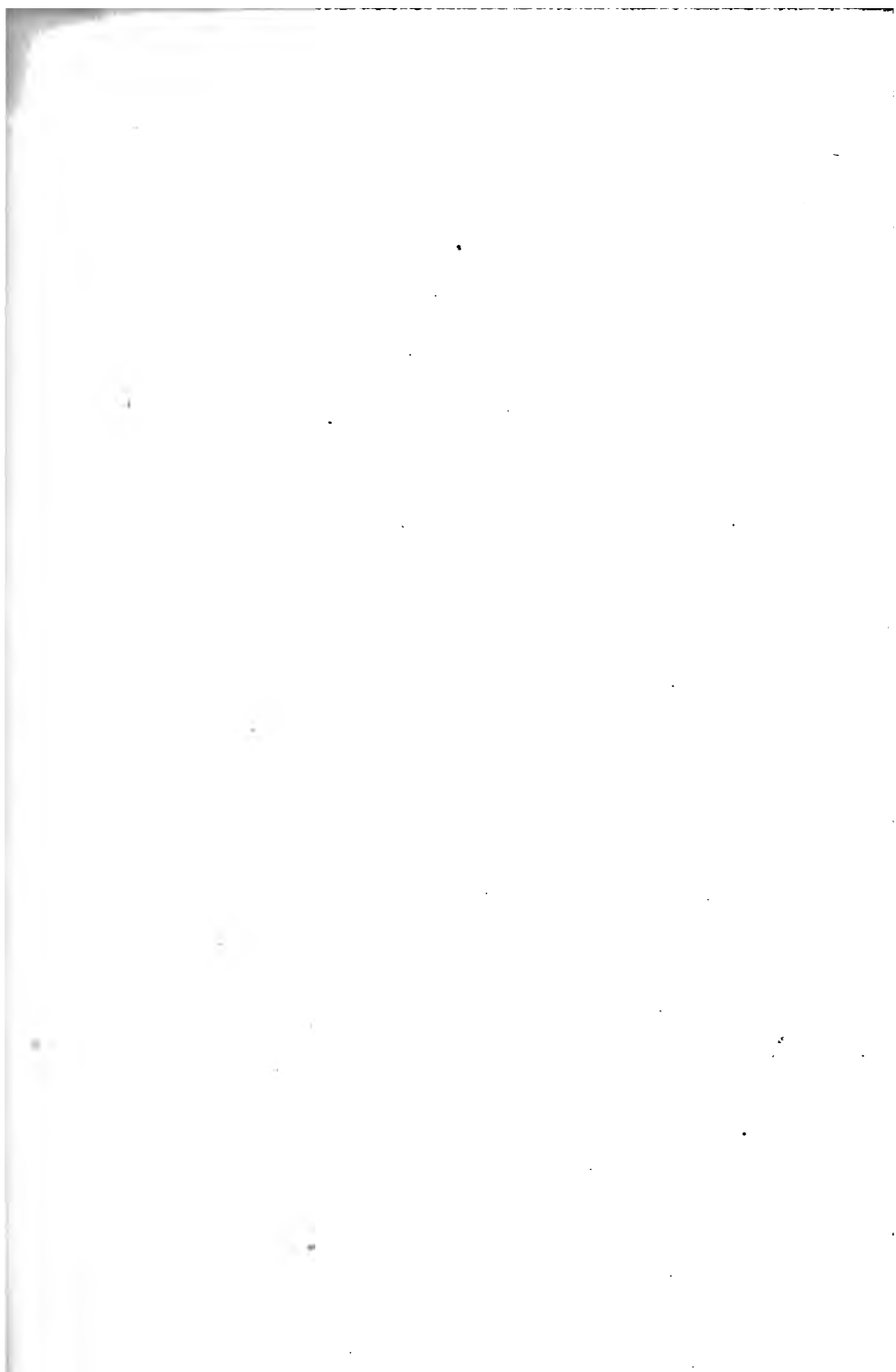

*Virgilia lutea.*  
The yellow-flowered Virgilia.



Printed from the original by T. & A. S. 1865

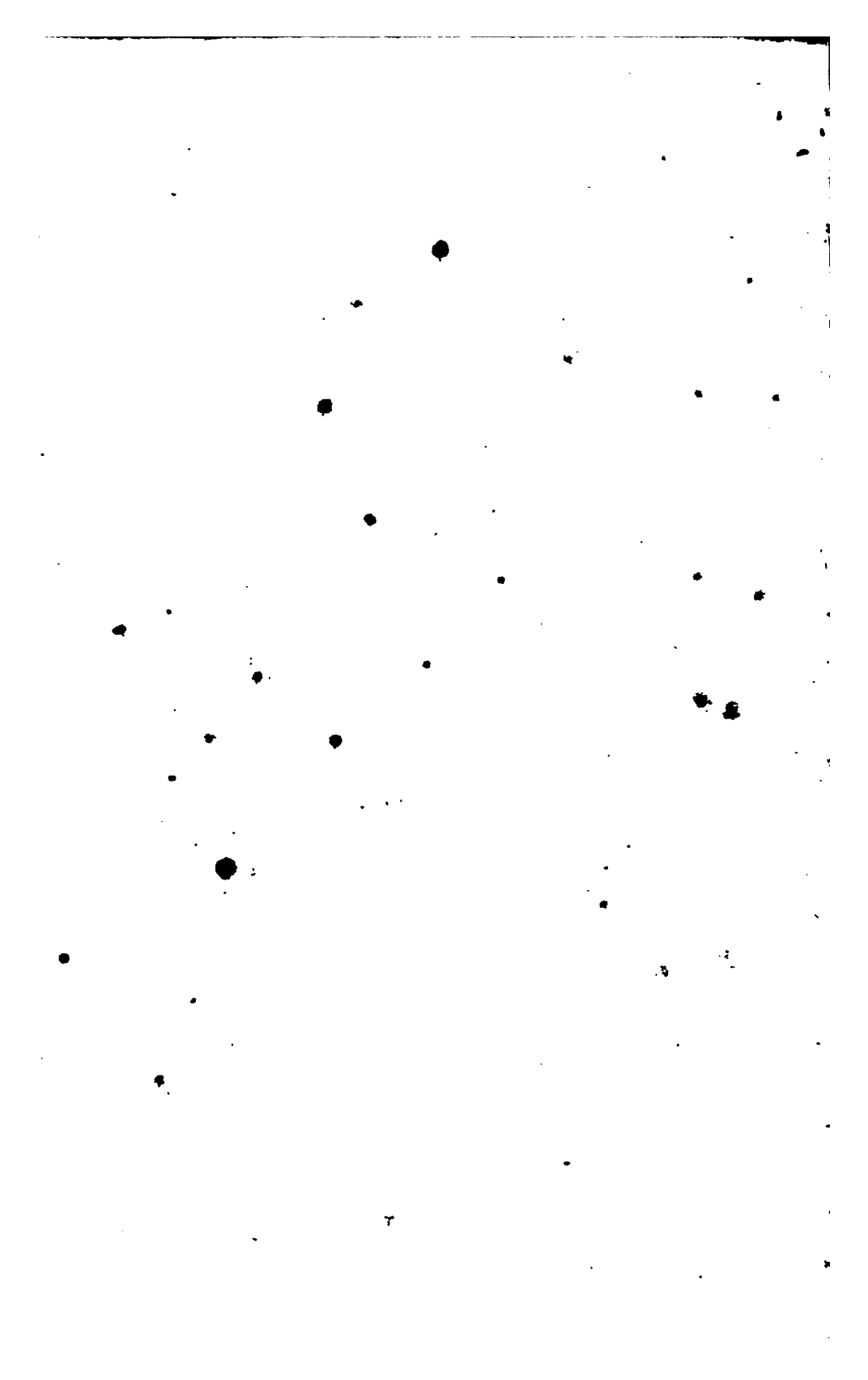

IX. A.

*Xanthoxylon fraxineum.*  
The Ash-leaved Tooth-ache Tree.



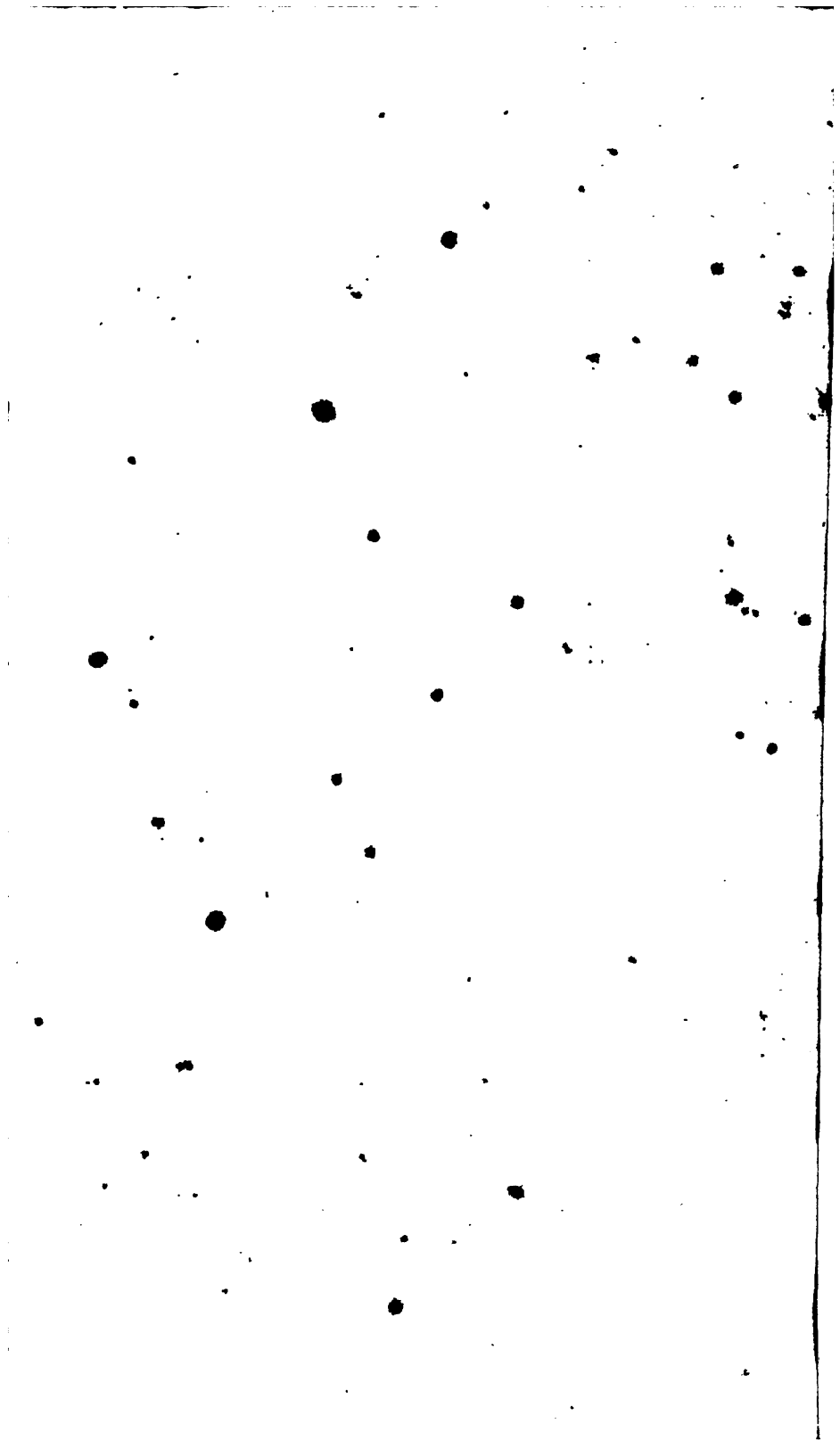



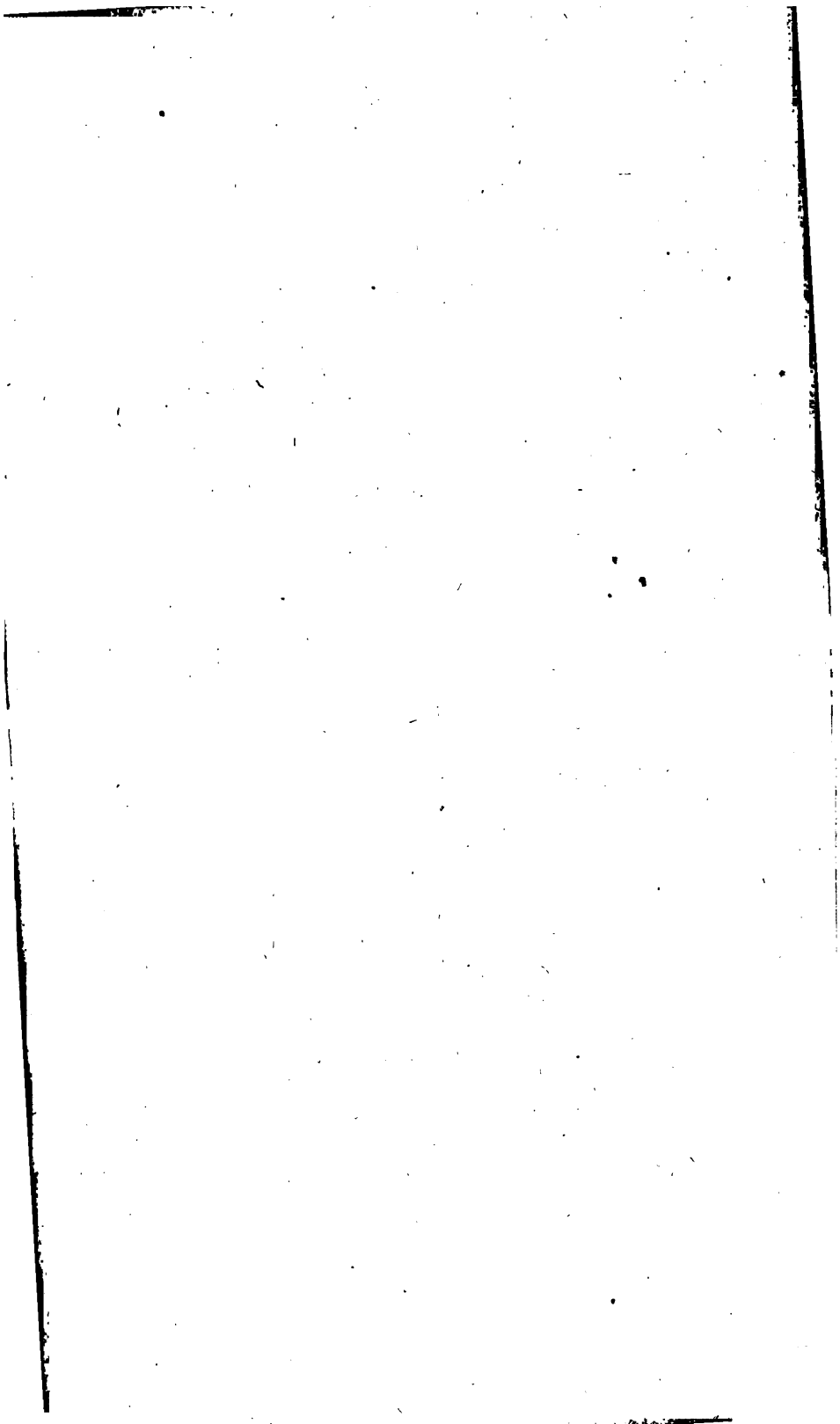





3 2044 103 113 97

